MJPHD

EFFECTIVE COMMUNICATION OF SCIENTIFIC DATA

MARK JONES

CREATIVE DIRECTOR

MJPHD, LLC

16 September 2022

Jump and
a net will
appear

MJPhD

The top 10 Payment Card Processors account for 57% of the total number of Merchant Outlets in 2010.

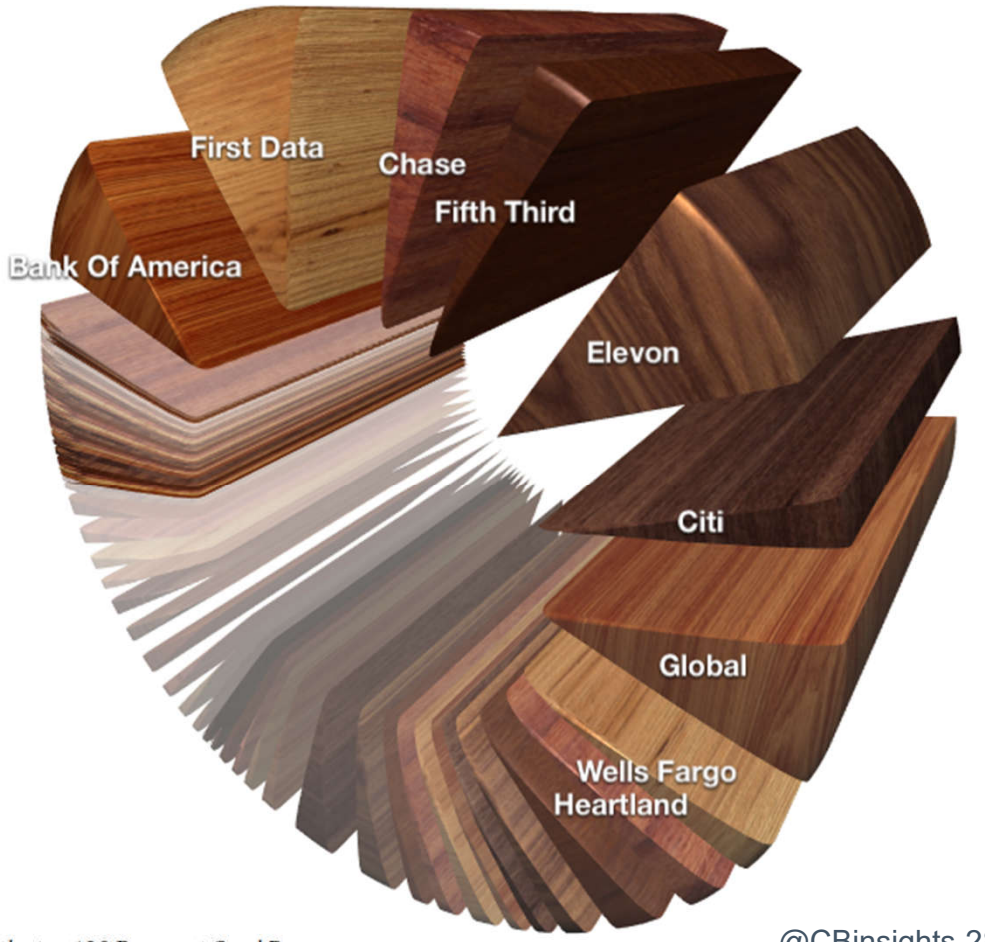

Distribution of the top 100 Payment Card Processors

curated bad graphics

CB INSIGHTS

@CBinsights 28 Jun 2017

COMMUNICATION HIERARCHY

“Designing any communication without an audience in mind is like writing a love letter and addressing it ‘to whom it may concern’.”

Ken Haemer
Presentation Research Manager,
AT&T

in HBR Guide to Persuasive Presentations

ready

Washington, D.C.

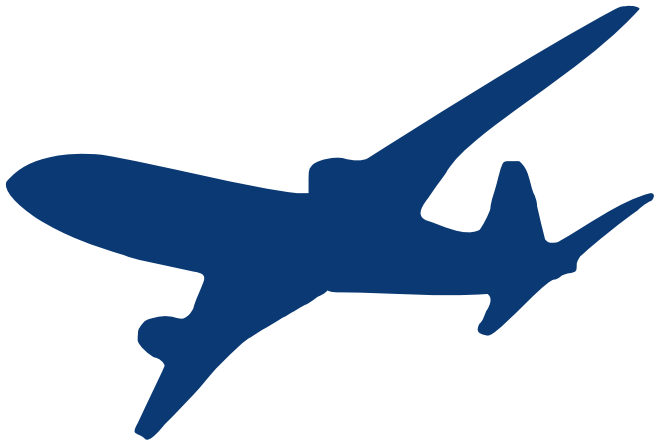

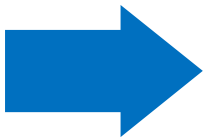

Reagan National Airport

Marriott Woodley Park

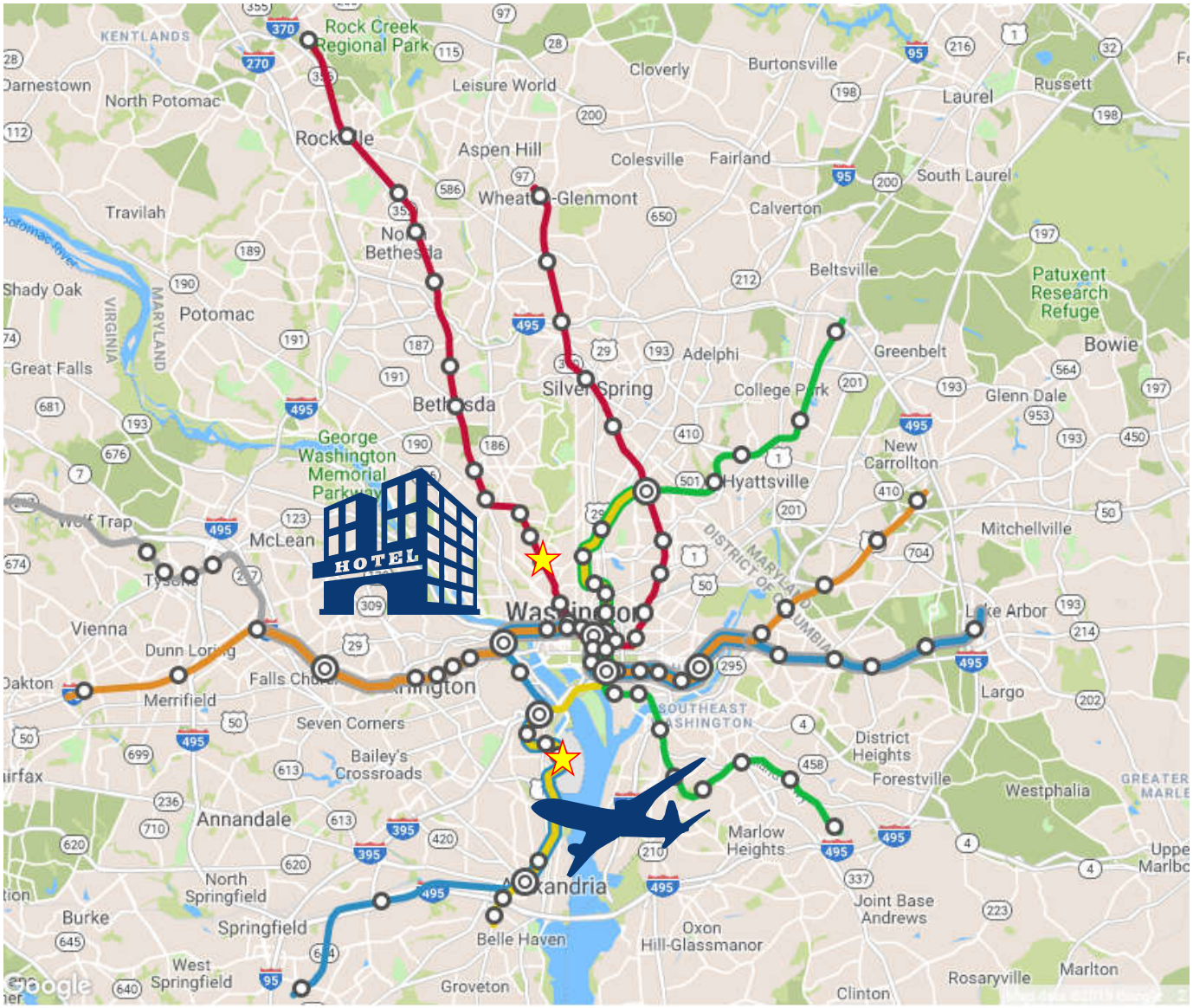
HOTEL
Rock Creek Regional Park
KENTLANDS
North Potomac
Rockville
Aspen Hill
Leisure World
Cloverly
Burtonsville
Laurel
Russett
South Laurel
Colesville
Fairland
Calverton
Wheaton-Glenmont
Travilah
Potomac
Shady Oak
Great Falls
Bethesda
Silver Spring
Adelphi
College Park
Greenbelt
Beltsville
Patuxent Research Refuge
Bowie
Glenn Dale
New Carrollton
Hyattsville
Mitchellville
George Washington Memorial Parkway
McLean
Vienna
Dunn Loring
Merrifield
Falls Church
Seven Corners
Bailey's Crossroads
Annandale
North Springfield
Springfield
Burke
West Springfield
Belle Haven
Groveton
Oxon Hill-Glassmanor
Marlow Heights
District Heights
Forestville
Westphalia
Largo
Lake Arbor
Joint Base Andrews
Rosaryville
Clinton
Marlton
Upper Marlboro
Google

HOTEL

HOTEL
RD
Glenmont
Wheaton
Forest Glen
Silver Spring
Takoma
Shady Grove
Rockville
Twinbrook
White Flint
Grosvenor-Strathmore
Medical Center
Bethesda
Friendship Heights
Tenleytown-AU
Van Ness-UDC
Cleveland Park
Woodley Park
Dupont Circle
Farragut North
Georgia Ave-Petworth
Columbia Heights
U St
Shaw-Howard U
Mt Vernon Sq
Gallery Place
Fort Totten
Brookland-CUA
Rhode Island Ave
NoMa-Gallaudet U
Union Station
McPherson Sq
Judiciary Sq
GR
Greenbelt
College Park-U of Md
Prince George's Plaza
West Hyattsville
OR
New Carrollton
Landover
Cheverly
Deanwood
Minnesota Ave
SV
BL
Wiehle-Reston E
Spring Hill
Greensboro
Tysons Corner
McLean
Rosslyn
Foggy Bottom-GWU
Farragut West
Metro Center
Federal Triangle
Smithsonian
Archives
L'Enfant Plaza
Arlington Cemetery
Pentagon
Pentagon City
Crystal City
Ronald Reagan Washington National Airport
Braddock Rd
King St-Old Town
Eisenhower Ave
Huntington
YL
Van Dorn St
Franconia-Springfield
Vienna
Dunn Loring
West Falls Church
East Falls Church
Ballston-MU
Virginia Sq-GMU
Clarendon
Court House
Potomac Ave
Eastern Market
Stadium-Armory
Capitol South
Federal Center SW
Waterfront
Navy Yard-Ballpark
Anacostia
Congress Heights
Southern Ave
Naylor Rd
Suitland
Branch Ave
Benning Rd
Capitol Heights
Addison Rd
Morgan Blvd
Largo Town Center
Metro is accessible.
N
Map is not to scale

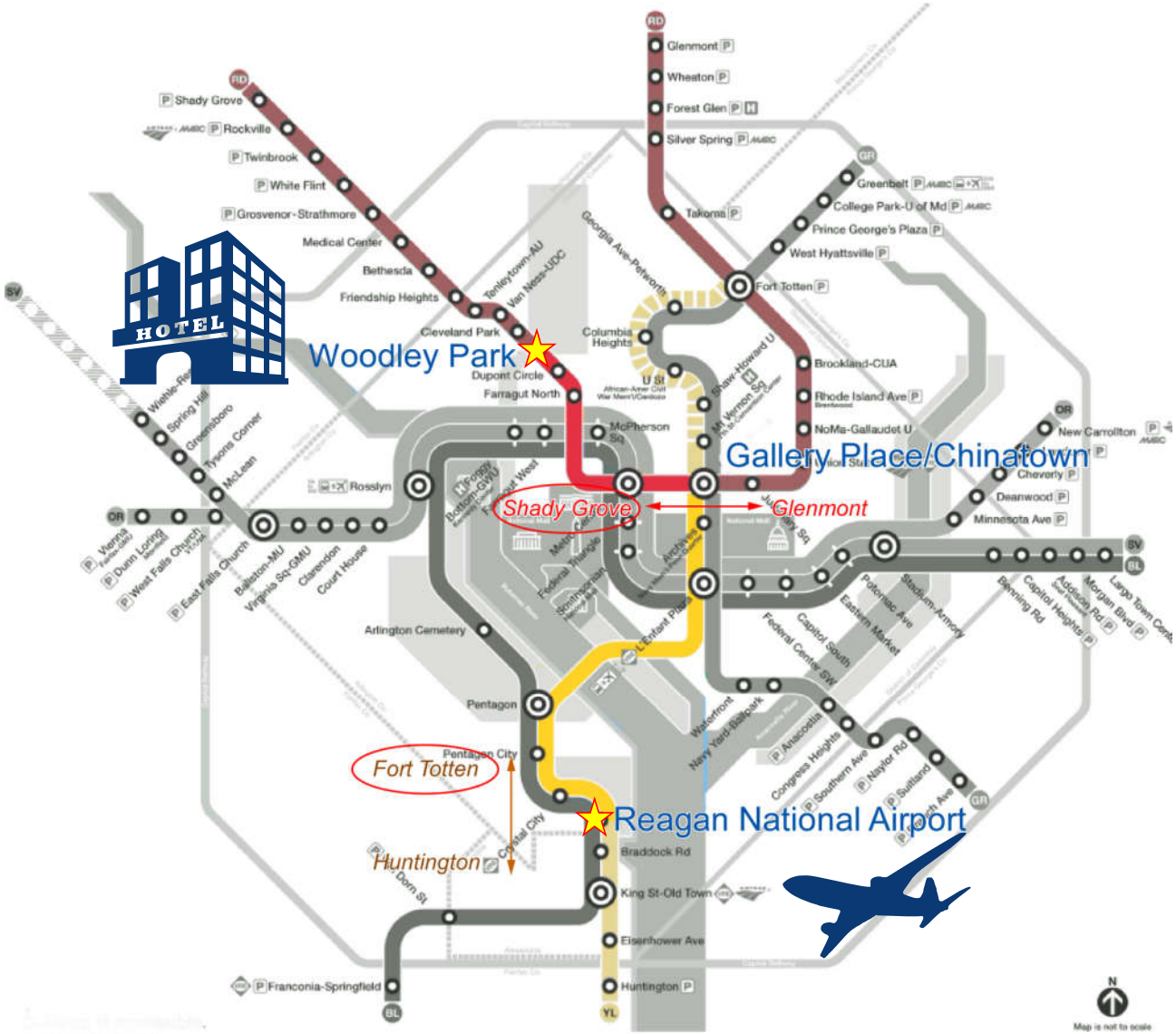
HOTEL
Woodley Park
Gallery Place/Chinatown
Reagan National Airport
Shady Grove
Glenmont
Fort Totten
Huntington
Shady Grove
Rockville
Twinbrook
White Flint
Grosvenor-Strathmore
Medical Center
Bethesda
Friendship Heights
Tenleytown-AU
Van Ness-UDC
Cleveland Park
Dupont Circle
Farragut North
McPherson Sq
Rosslyn
Foggy Bottom-GWU
Farragut West
Metro Center
Federal Triangle
Smithsonian
Archives
Judiciary Sq
Union Station
Columbia Heights
U St
Shaw-Howard U
Mt Vernon Sq
Georgia Ave-Petworth
Fort Totten
Takoma
Glenmont
Wheaton
Forest Glen
Silver Spring
Greenbelt
College Park-U of Md
Prince George's Plaza
West Hyattsville
Brookland-CUA
Rhode Island Ave
NoMa-Gallaudet U
New Carrollton
Cheverly
Deanwood
Minnesota Ave
Stadium-Armory
Potomac Ave
Eastern Market
Capitol South
Federal Center SW
Capitol Heights
Addison Rd
Morgan Blvd
Largo Town Center
Benning Rd
Vienna
Dunn Loring
West Falls Church
East Falls Church
Ballston-MU
Virginia Sq-GMU
Clarendon
Court House
Arlington Cemetery
Pentagon
Pentagon City
Crystal City
L'Enfant Plaza
Waterfront
Navy Yard-Ballpark
Anacostia
Congress Heights
Southern Ave
Naylor Rd
Suitland
Braddock Rd
King St-Old Town
Eisenhower Ave
Huntington
Franconia-Springfield
Van Dorn St
Wiehle-Reston East
Spring Hill
Greensboro
Tysons Corner
McLean
Map is not to scale

Woodley Park
Gallery Place/Chinatown
Shady Grove
Glenmont
Fort Totten
Huntington
Reagan National Airport
HOTEL
Friendship Heights
Cleveland Park
Dupont Circle
Farragut North
McPherson Sq
Fort Totten
Brookland-CUA
Rhode Island Ave
NoMa-Gallaudet U
Rosslyn
Arlington Cemetery
Pentagon
Pentagon City
Braddock Rd
King St-Old Town
Eisenhower Ave
Minnesota Ave
Deanwood
Cheverly
Stadium-Armory
Eastern Market
Potomac Ave
Capitol South
Federal Center SW
Waterfront
Navy Yard-Ballpark
Anacostia
Congress Heights
Southern Ave
Naylor Rd
Suitland
Addison Rd
Capitol Heights
Benning Rd

Everything should be made as simple as possible, but not simpler.

Albert Einstein

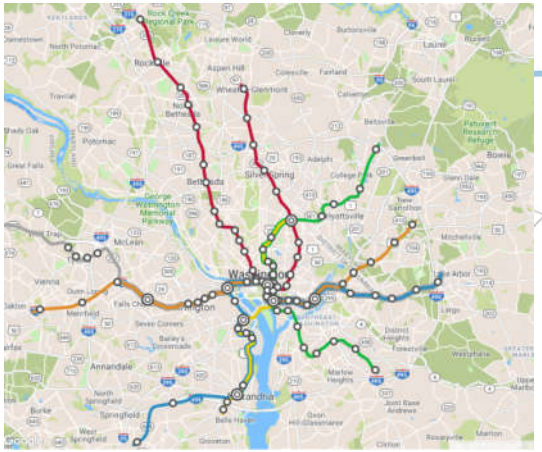

Woodley Park
Gallery Place/Chinatown
Shady Grove
Glenmont
Fort Totten
Reagan National Airport
Huntington

Five Principles of Data Presentation

- Tell the truth
- Get to the point
- Pick the right tool
- Highlight what is important
- Keep it ~~simple~~ **appropriate**

Everything should be made as simple as possible, but not simpler.

Nancy Duarte in Slideology

World Natural Gas Prices

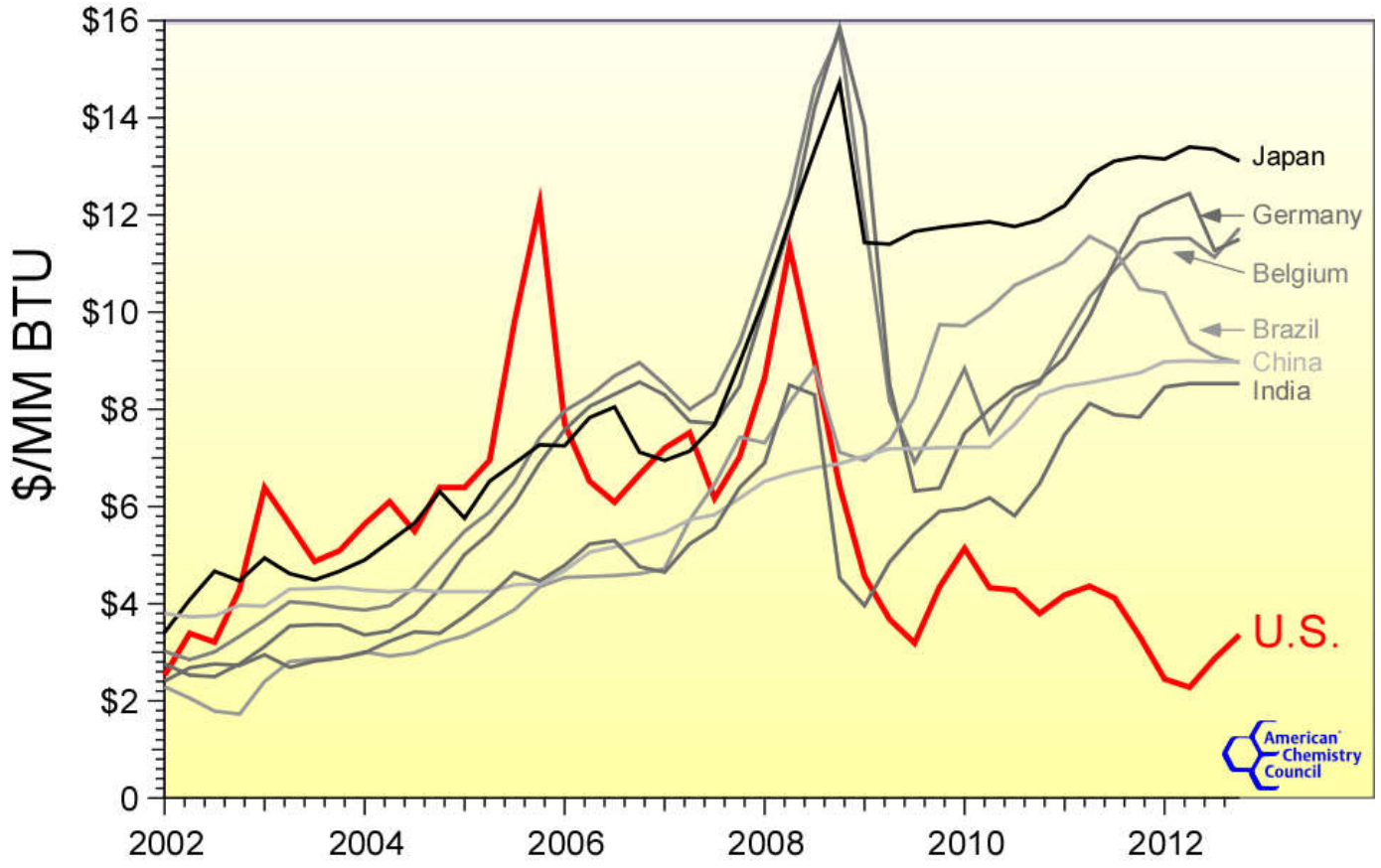

NAPHTHA VS ETHANE CRACKING COMPARISON

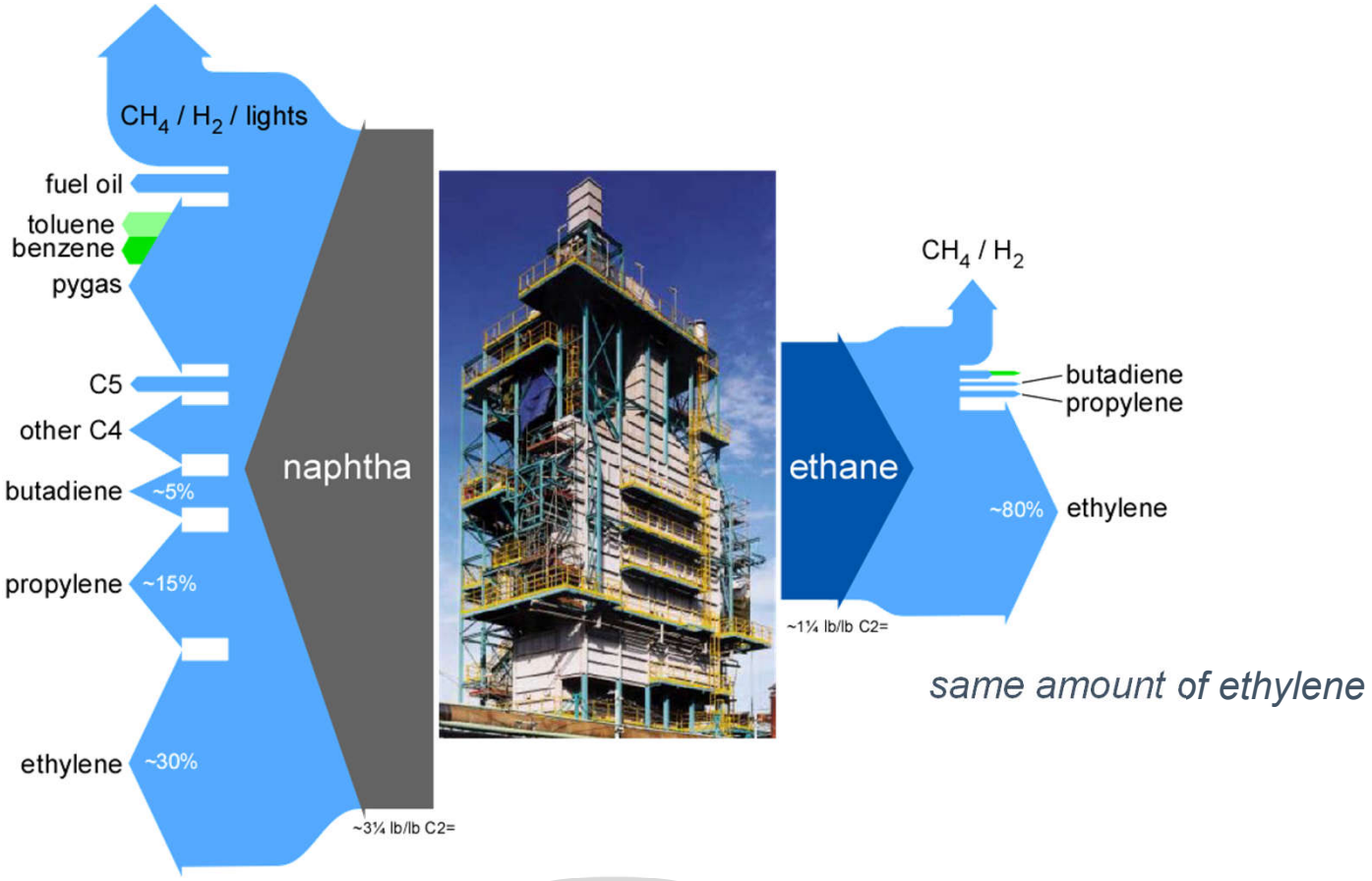

DATA RICH SLIDE

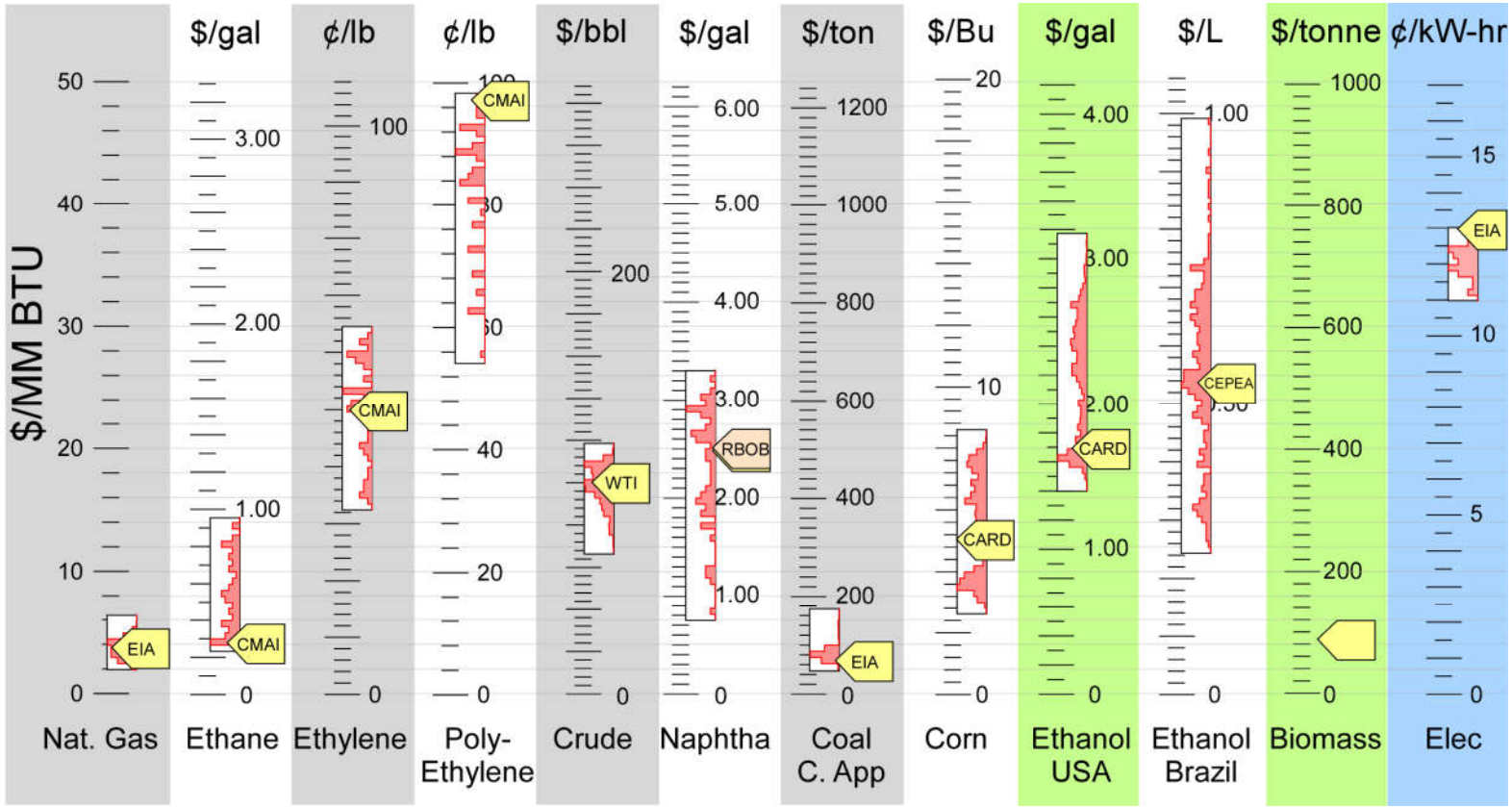

LOTS OF INFORMATION – THROWAWAY WORLD

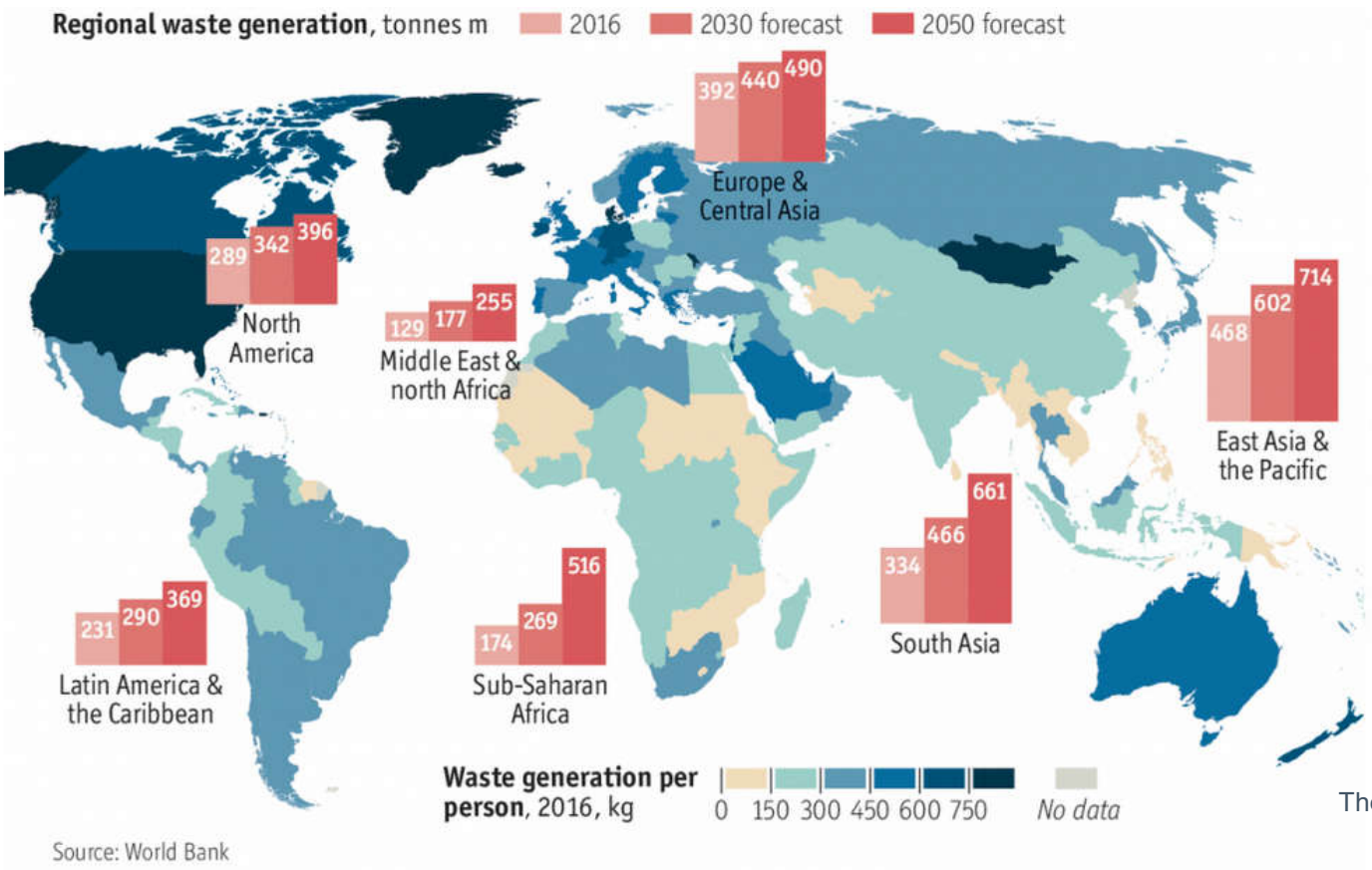

The Economist; 2 Oct 2018

Farm to Table

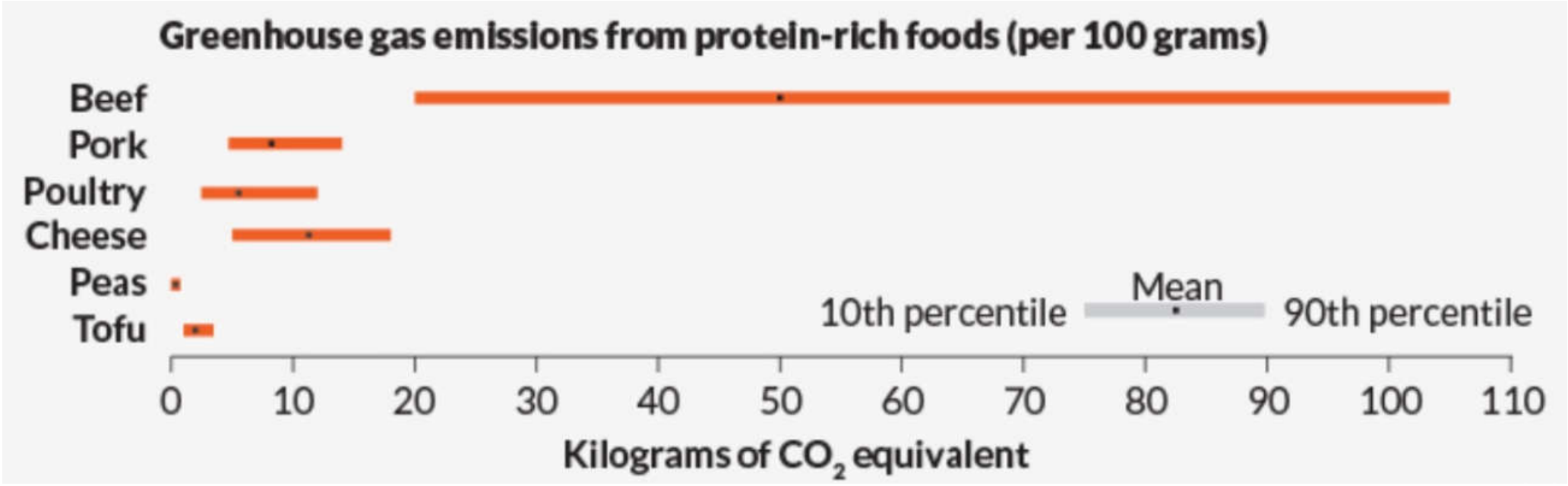

graphic by C. Chang in Milius, Susan; "Can science build a better burger?", *Science News*, September 20, 2018 downloaded from sciencenews.org/article/can-science-build-better-burger on 2 November 2018.

Edward Tufte's Five Principles of Data Presentation

1. Above all else show the data
2. Maximize the data-ink ratio
3. Erase non-data ink
4. Erase redundant data
5. Revise and Edit.

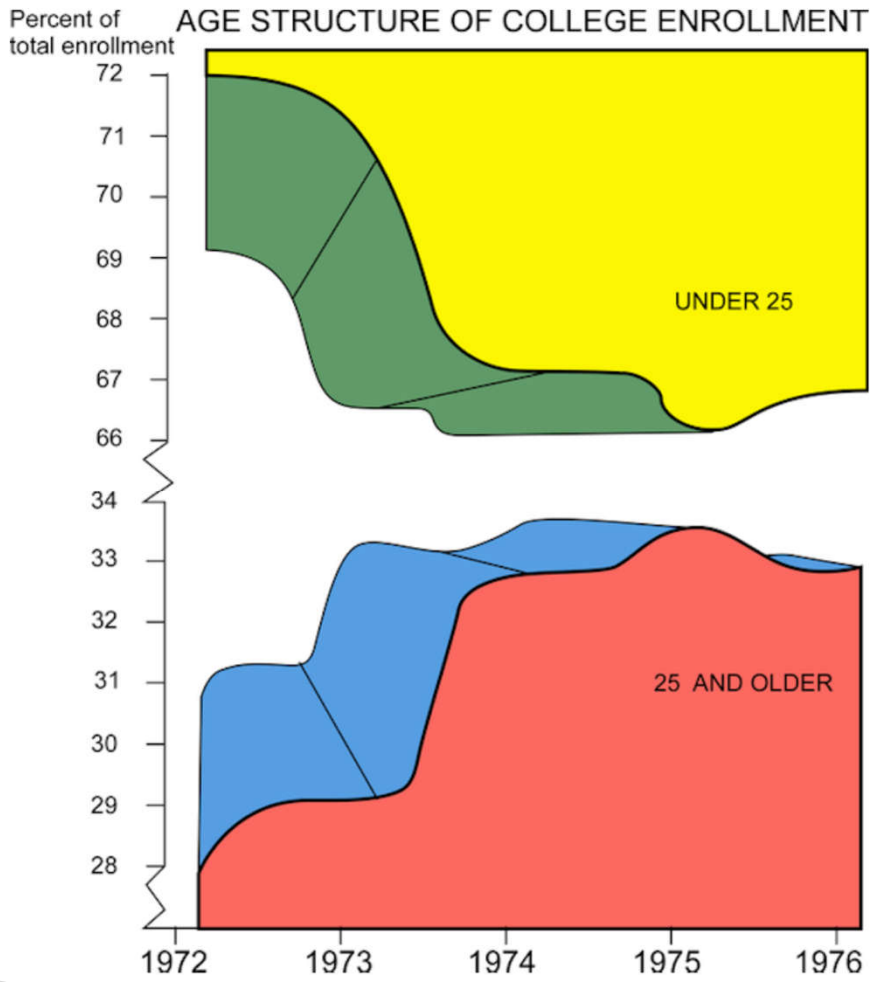

Edward Tufte's Five Principles of Data Presentation

1. Above all else show the data
2. Maximize the data-ink ratio
3. Erase non-data ink
4. Erase redundant data
5. Revise and Edit.

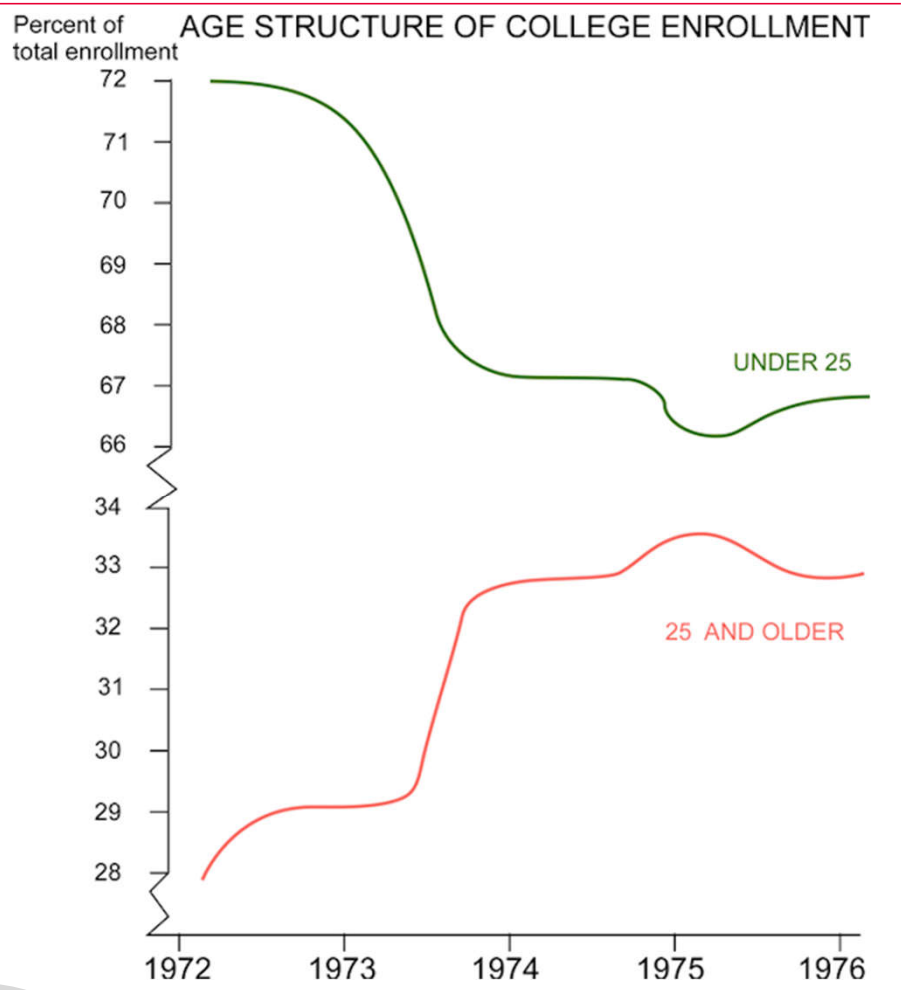

Edward Tufte's Five Principles of Data Presentation

1. Above all else show the data
2. Maximize the data-ink ratio
3. Erase non-data ink
4. Erase redundant data
5. Revise and Edit.

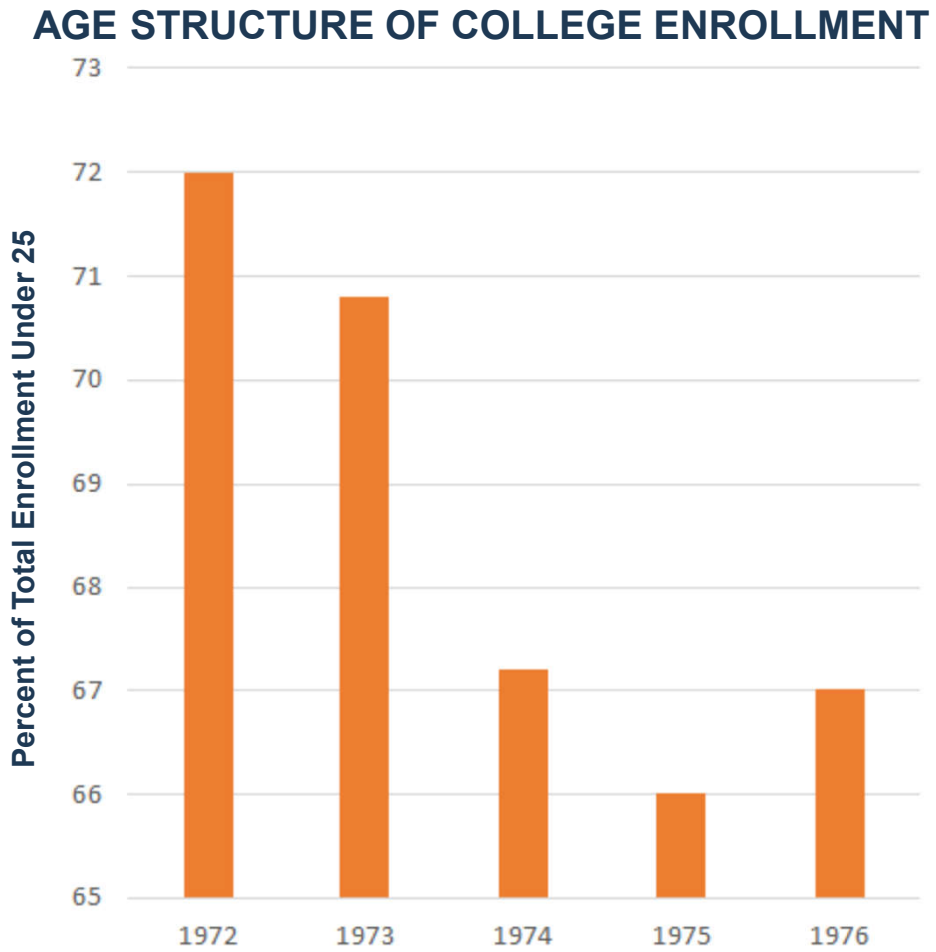

Edward Tufte's Five Principles of Data Presentation

Pick the right tool

1. Above all else show the data

Tell the truth

2. Maximize the data-ink ratio

Get to the point

3. Erase non-data ink

Highlight what is important

4. Erase redundant data

Get to the point

5. Revise and Edit.

Keep it appropriate

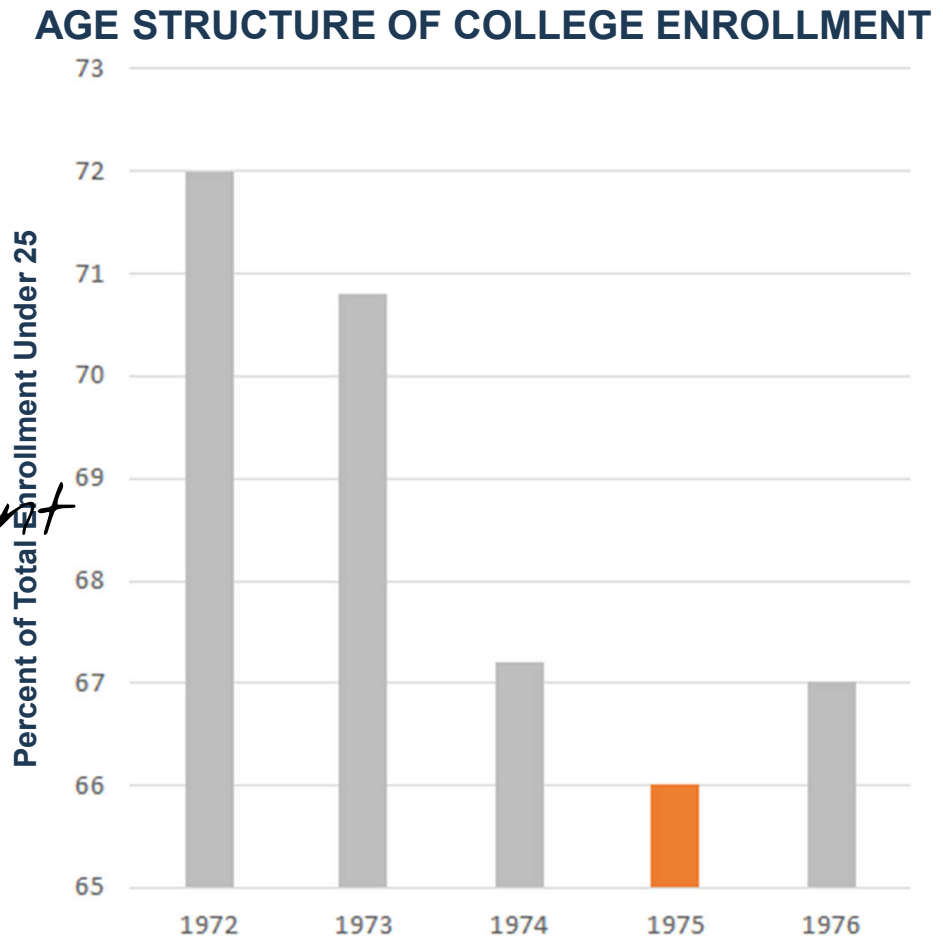

STANDARD EXCEL PLOT

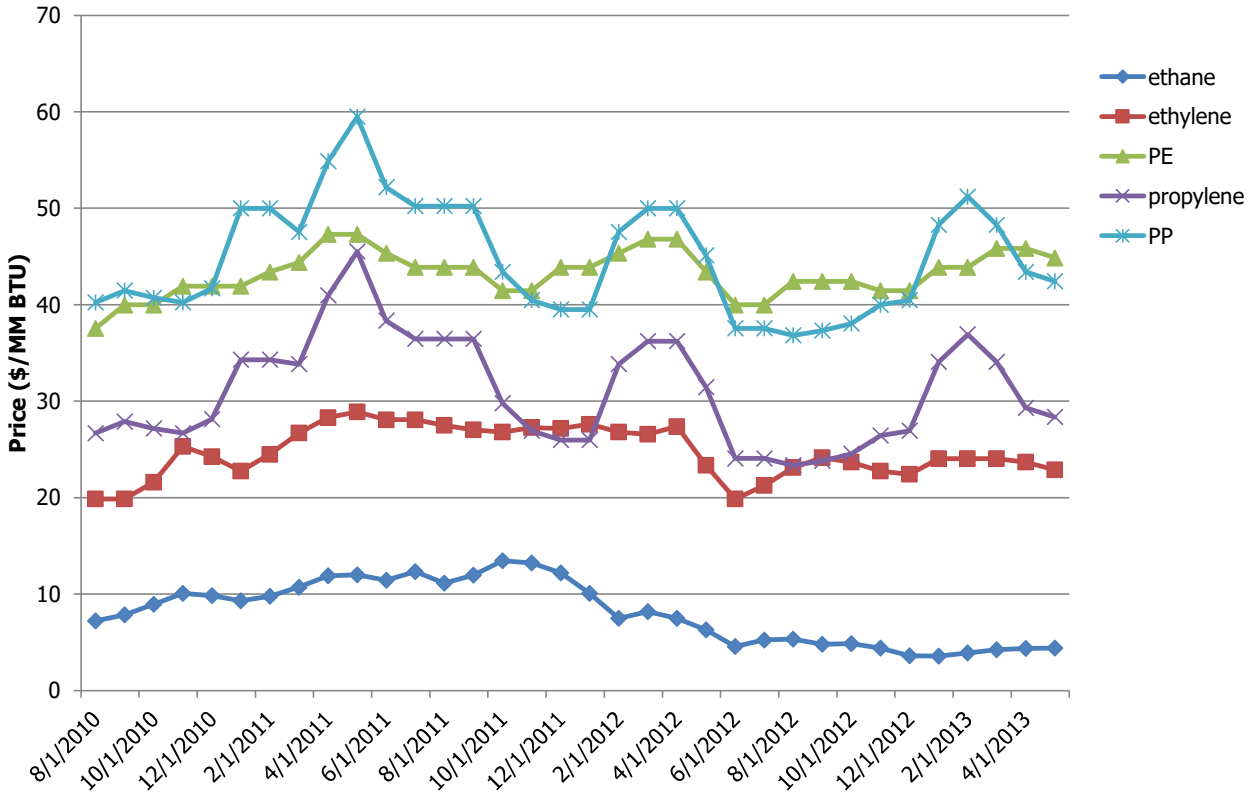

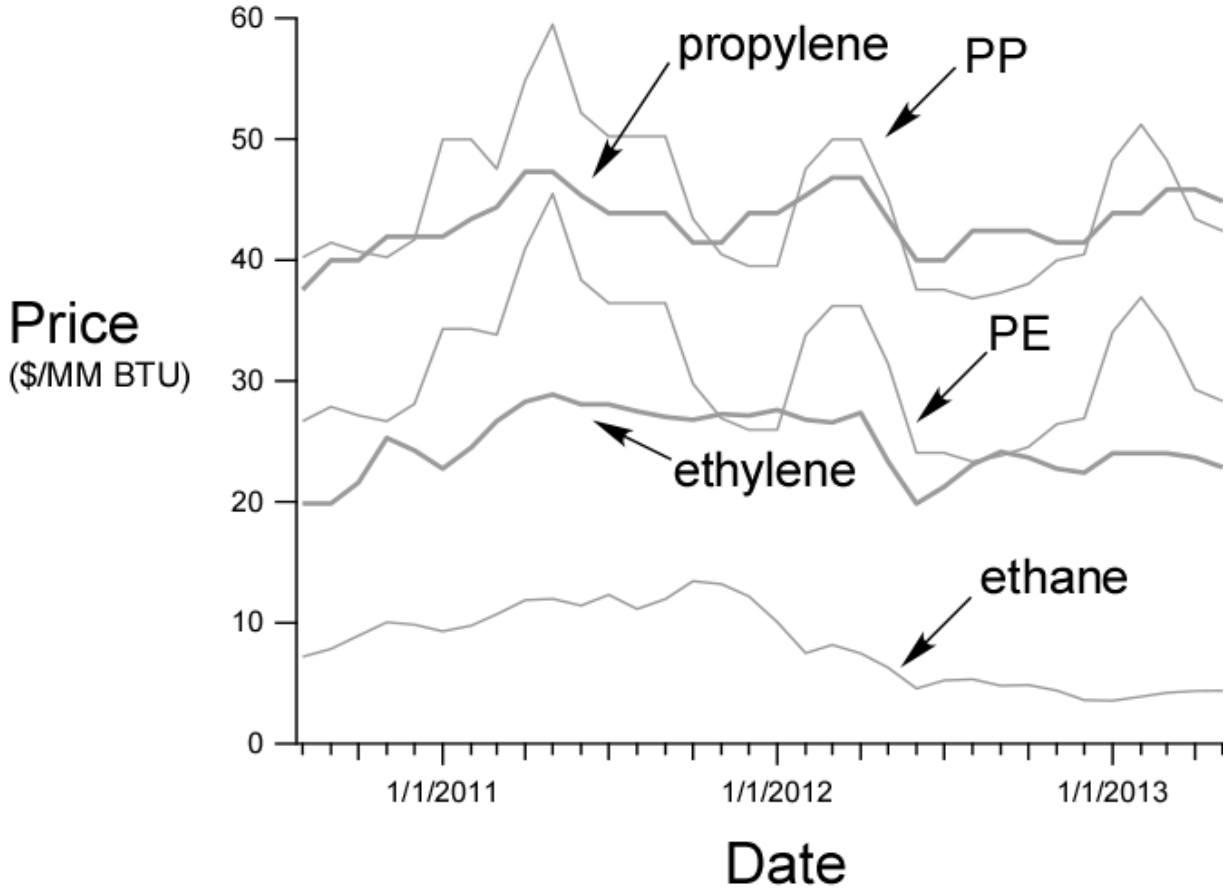
60
50
40
30
20
10
0
Price
($/MM BTU)
propylene
PP
PE
ethylene
ethane
1/1/2011
1/1/2012
1/1/2013
Date

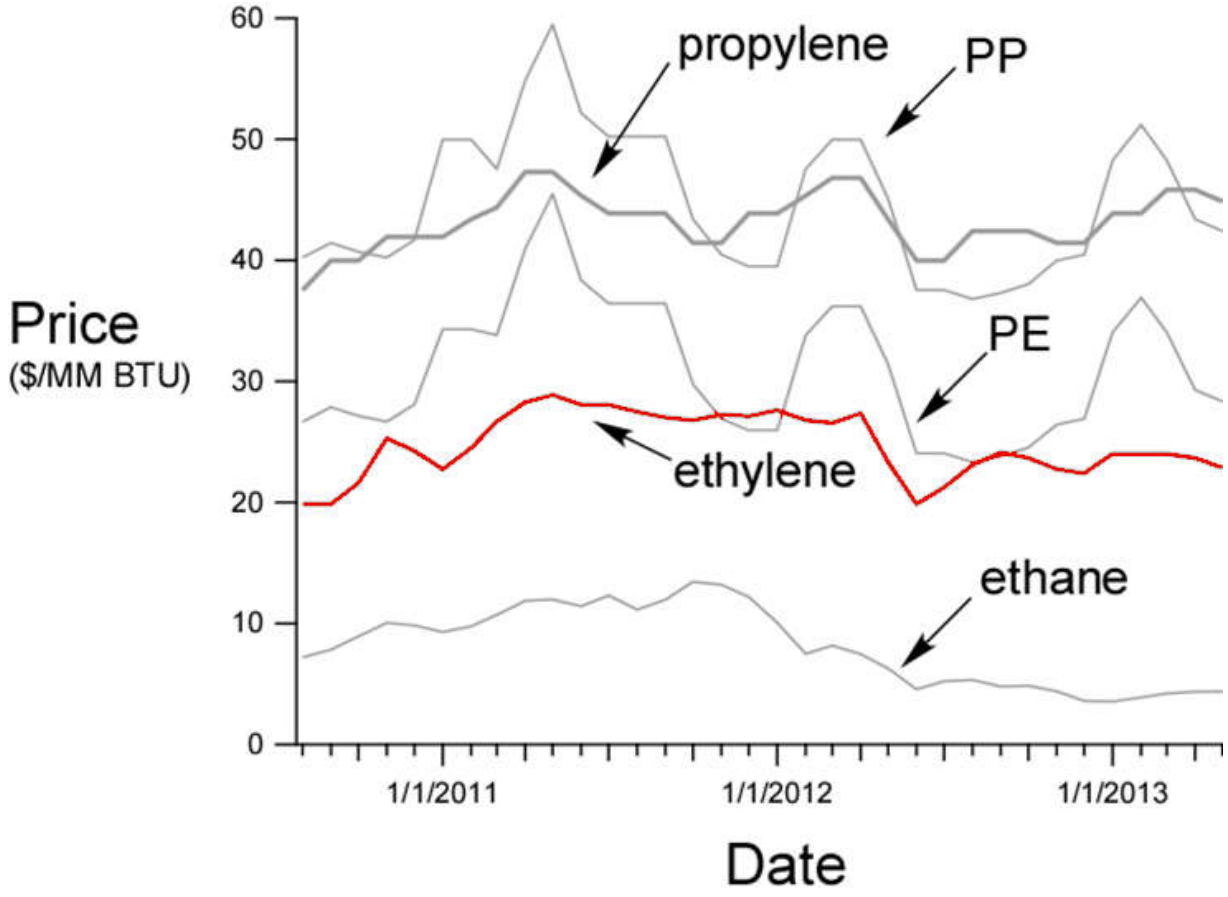
Price
($/MM BTU)
60
50
40
30
20
10
0
propylene
PP
PE
ethylene
ethane
1/1/2011
1/1/2012
1/1/2013
Date

Bad Graphs – Looking Down on the Rest of the World

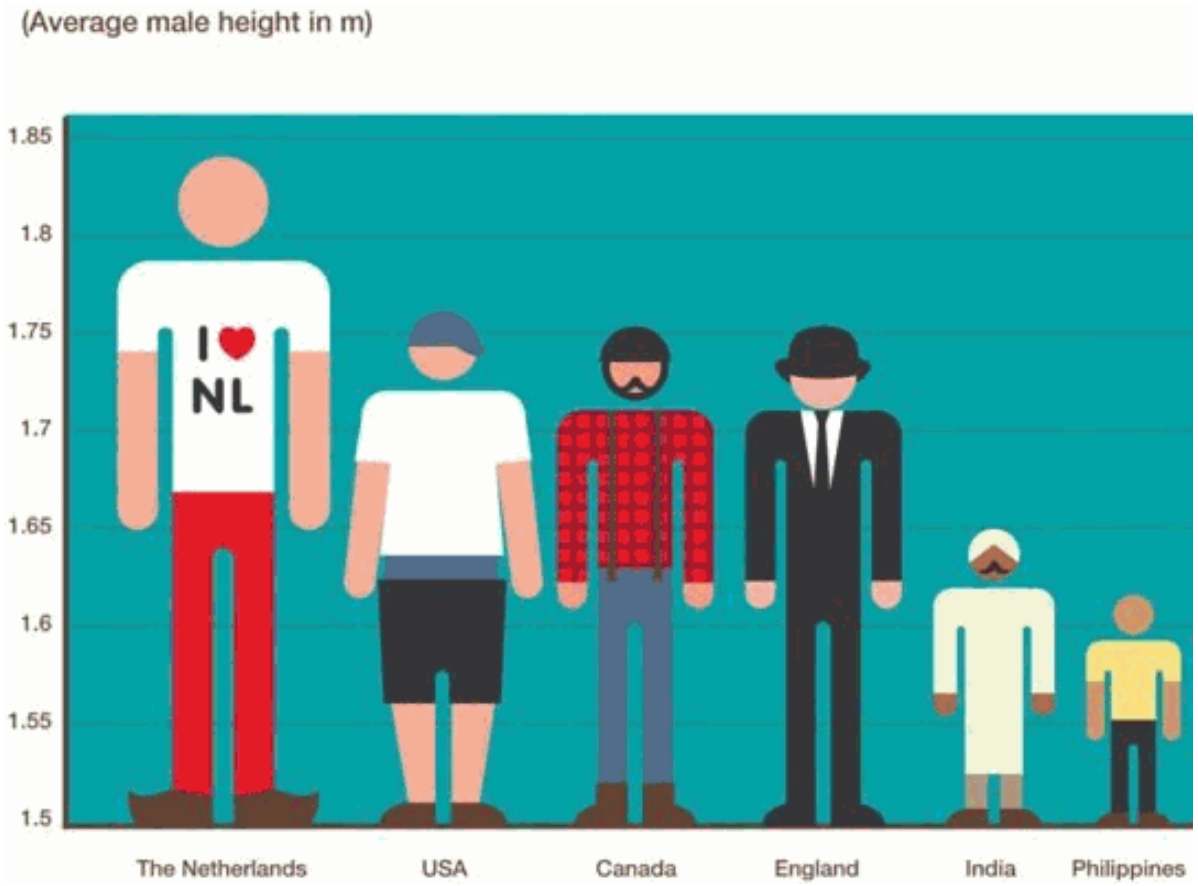

ticktockmaths.co.uk/bad-graphs/

BETTER – BUT NOT GOOD ENOUGH

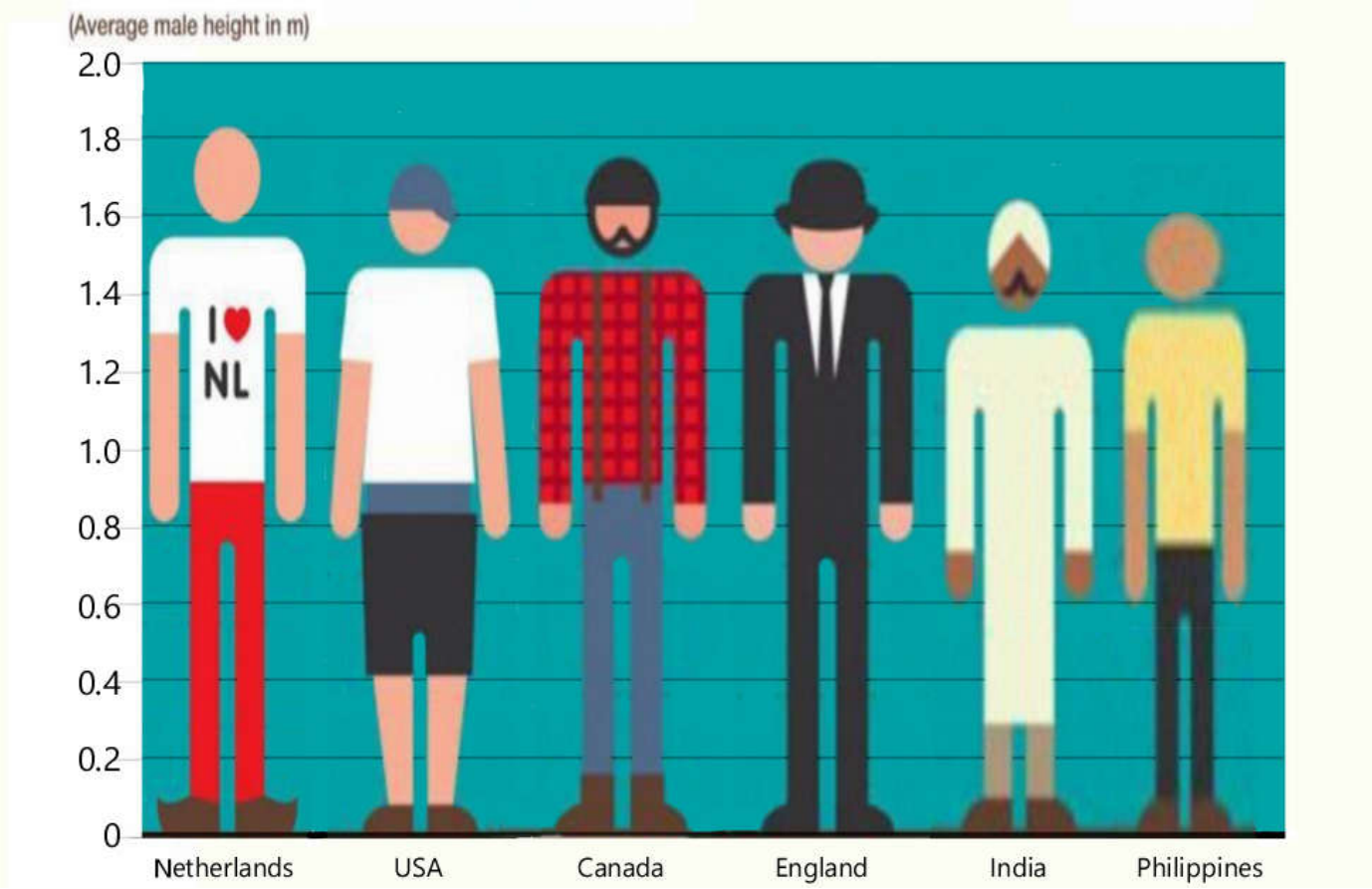

BETTER GRAPH

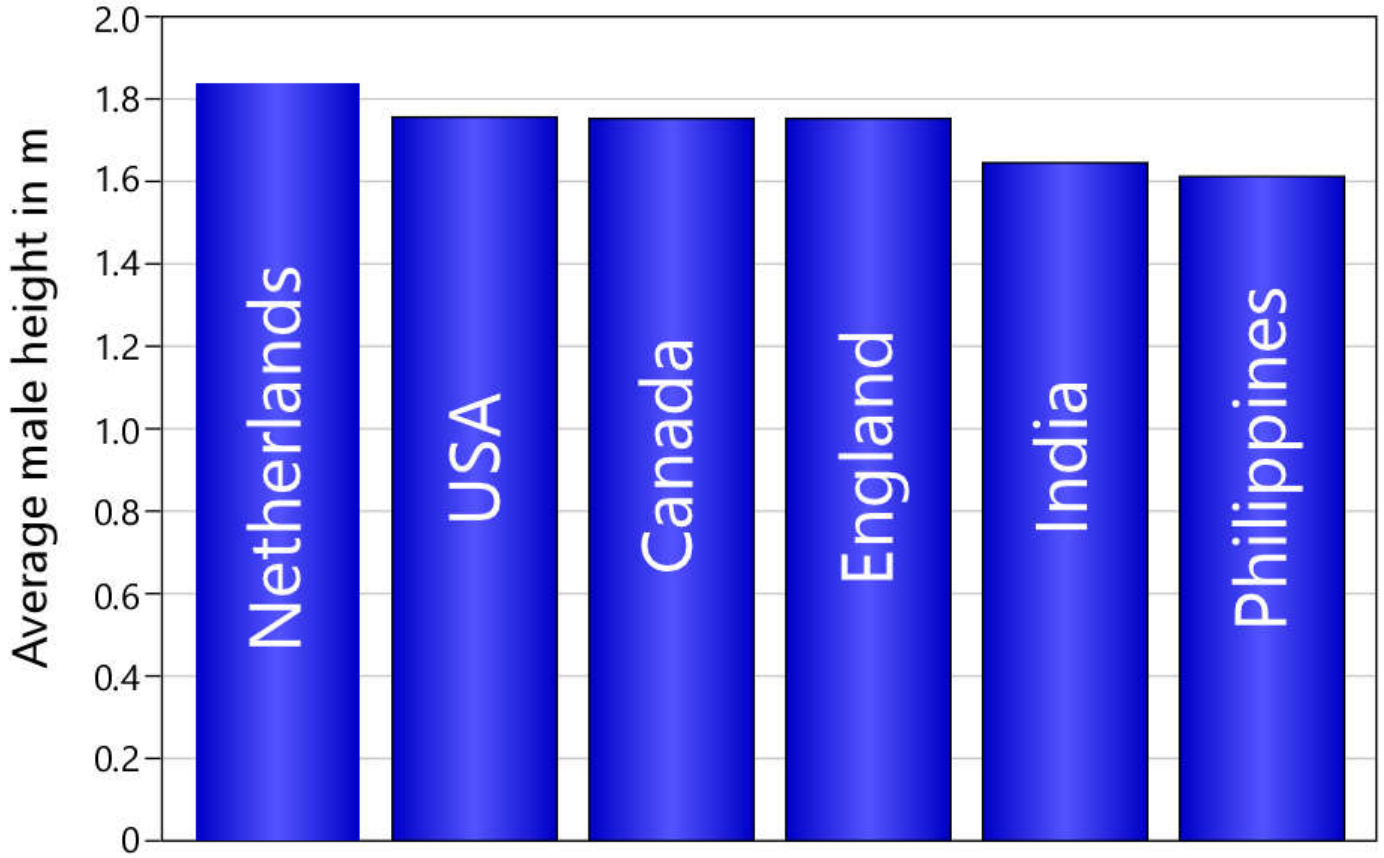

MAKING THE POINT

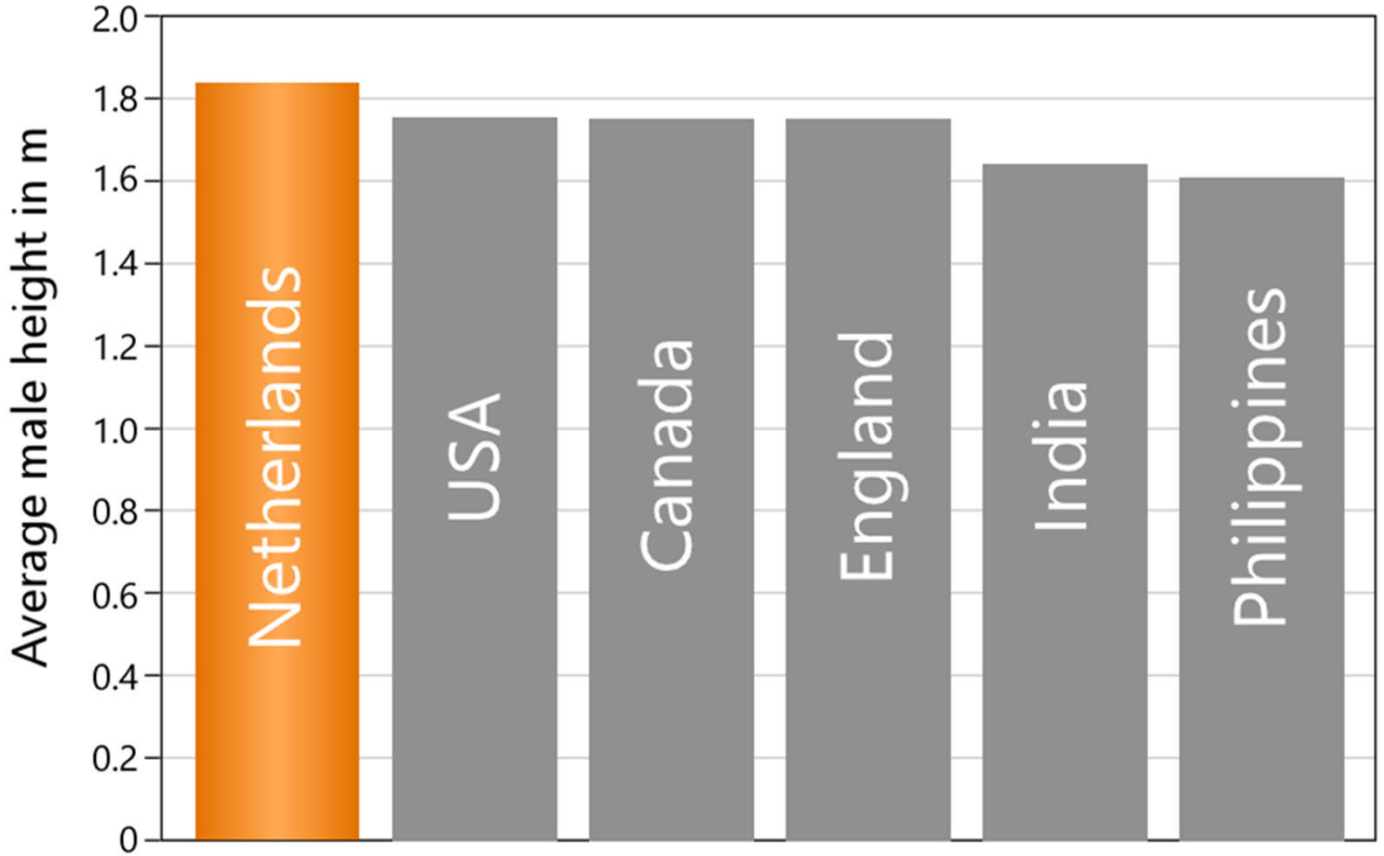

Axis Games

Southern Timber Removals and Growth

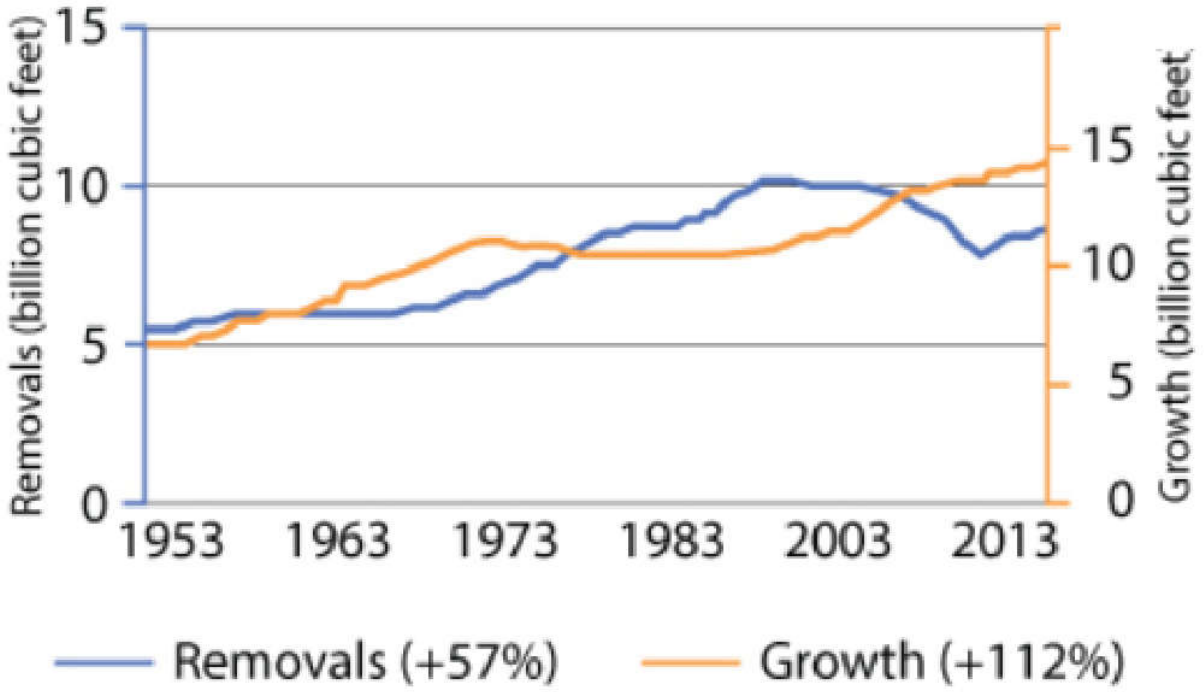

biomassmagazine.com/articles/15210/healthy-demand-for-southern-timber-ensures-forested-lands-remain-forested

SOUTHERN TIMBER

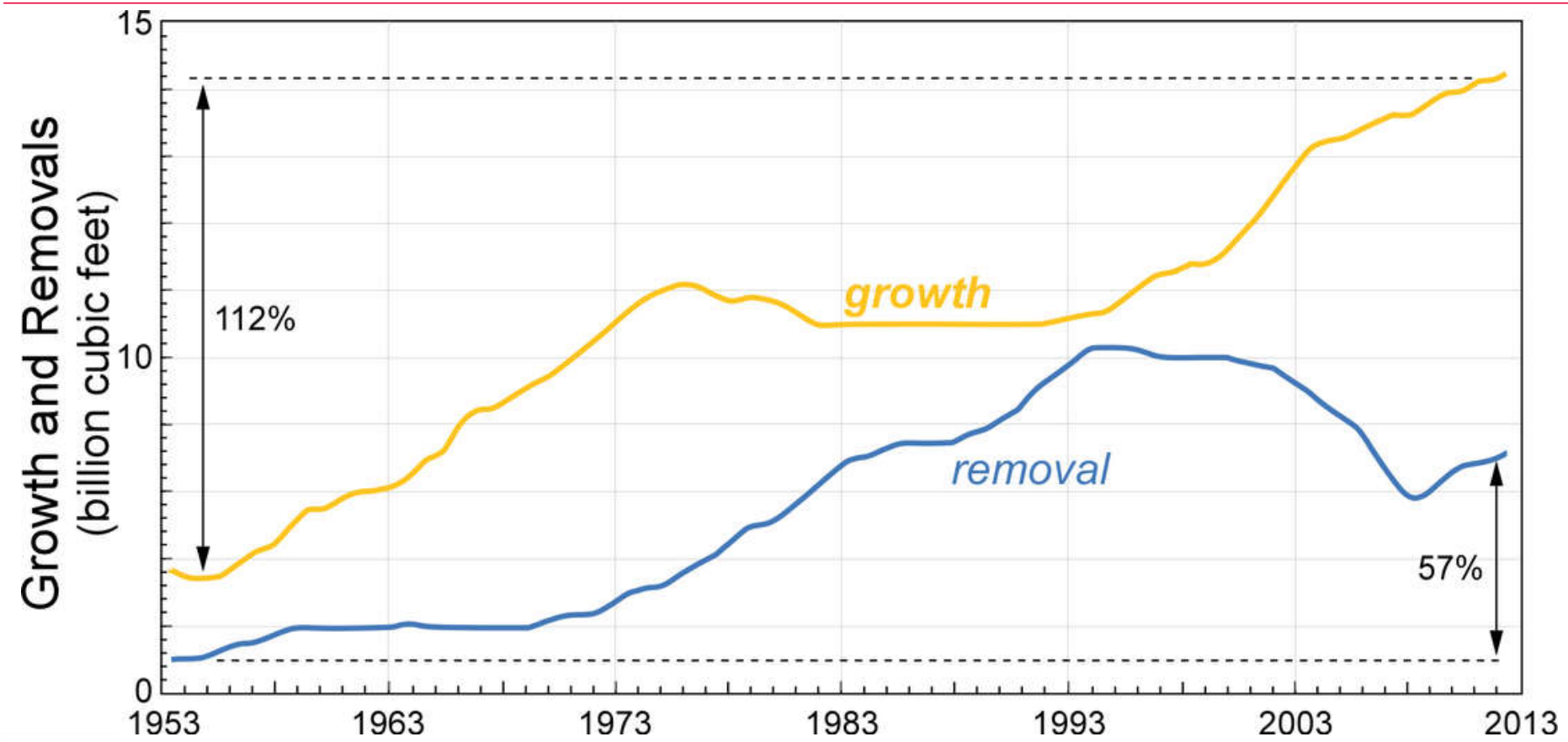

GAMES WITH 2 AXES

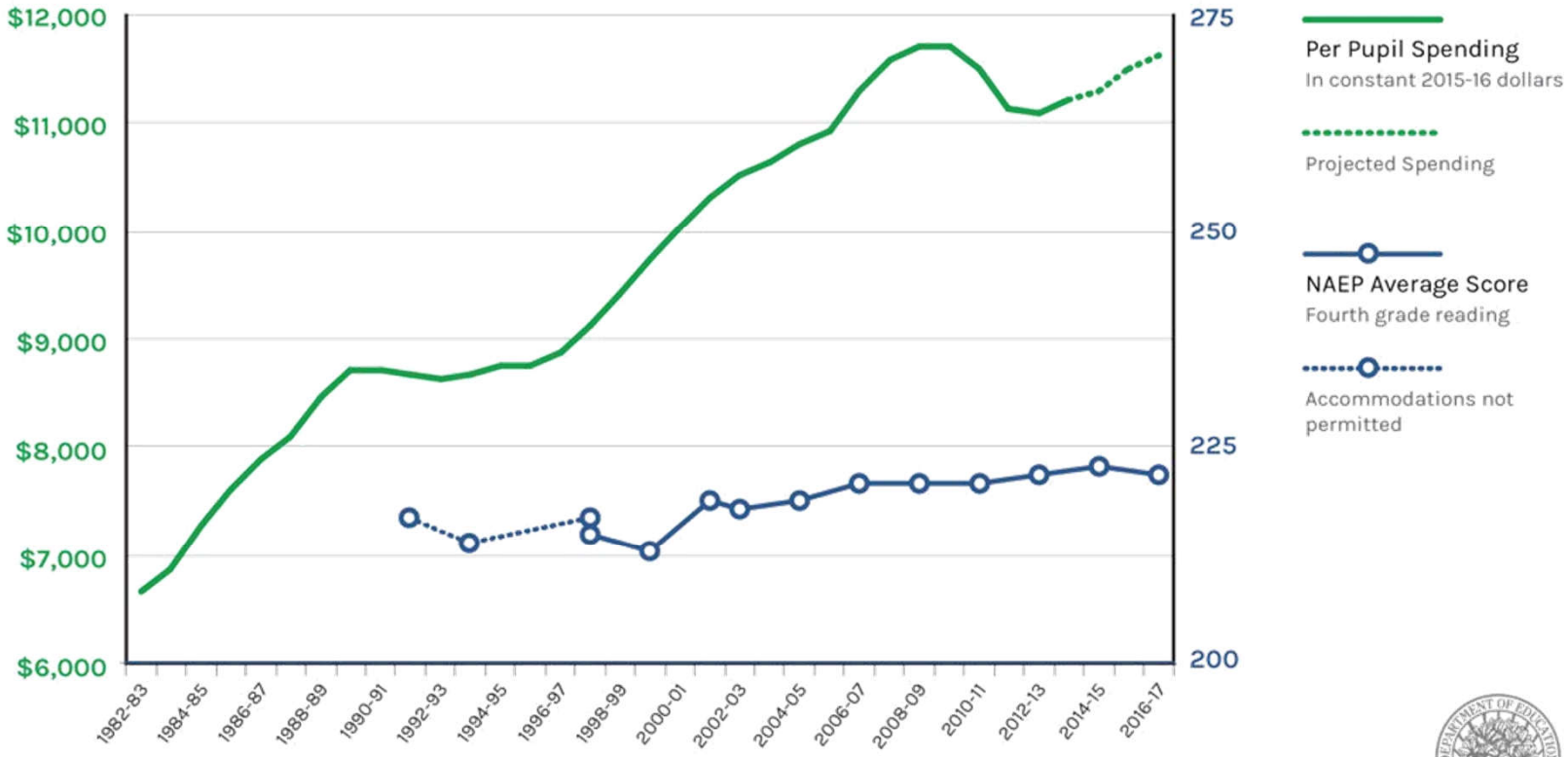

Source: U.S. Department of Education, National Center for Education Statistics, Revenues and Expenditures for Public Elementary and Secondary Education, 1970–71 through 1986–87; Common Core of Data (CCD), "National Public Education Financial Survey," 1987–88 through 2013–14; National Elementary and Secondary Enrollment Projection Model, 1972 through 2026; Public Elementary and Secondary Education Current Expenditure Projection Model, 1973–74 through 2026–27; and National Assessment of Educational Progress, Reading Report Card, 2017

http://www.shankerinstitute.org/blog/we-cant-graph-our-way-out-research-education-spending

More Honest Axes

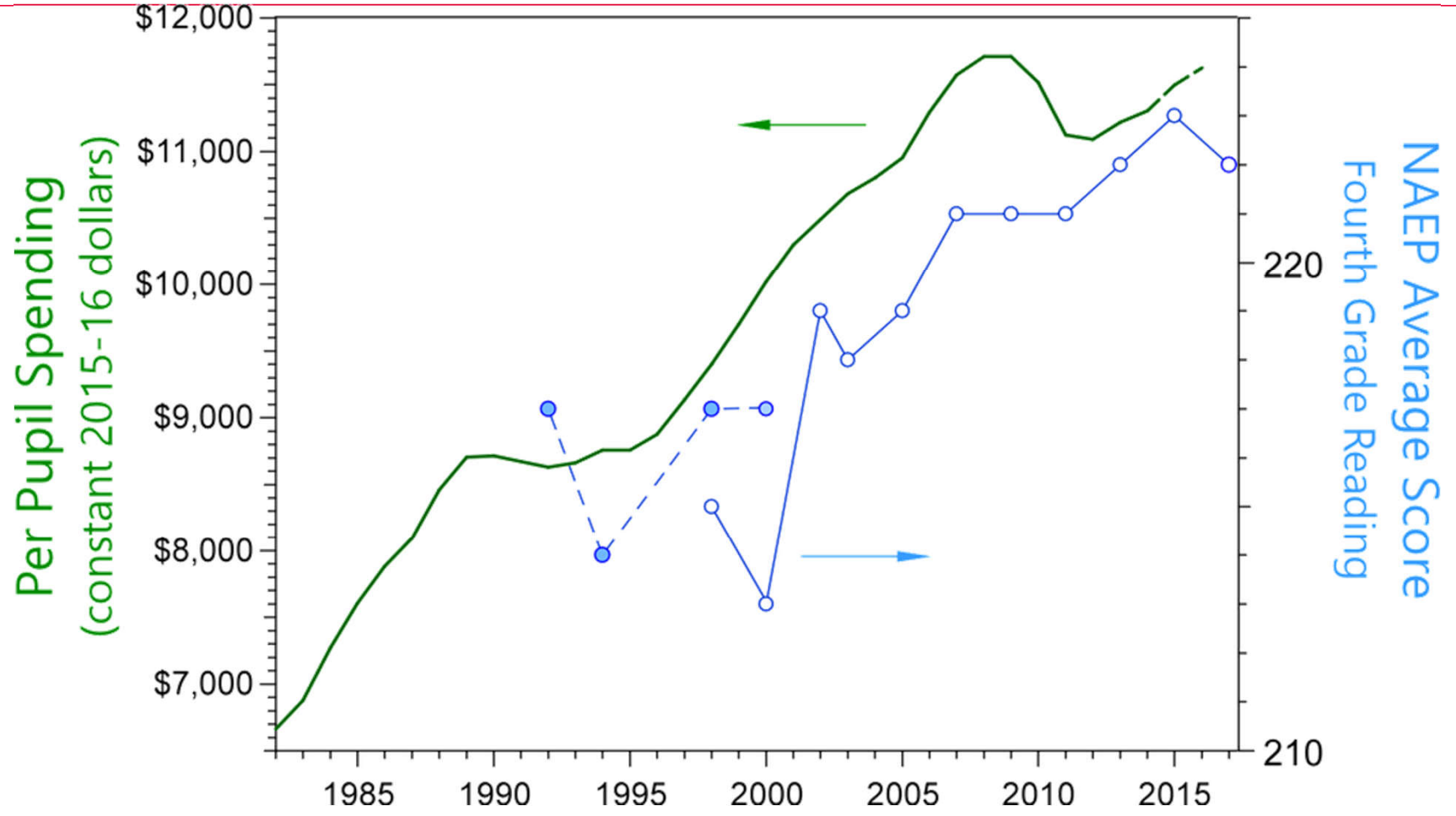

Axis Games - Gun deaths in Florida

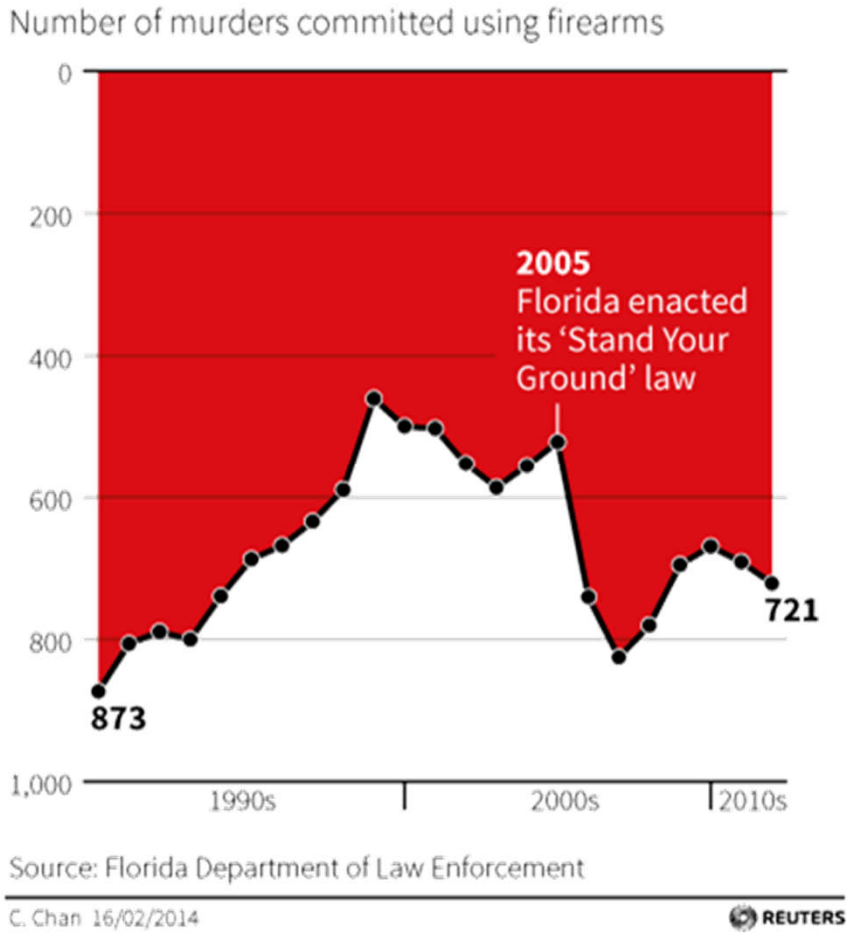

methodsavvy.com/good-data-bad-graphs/

GUN DEATHS IN FLORIDA

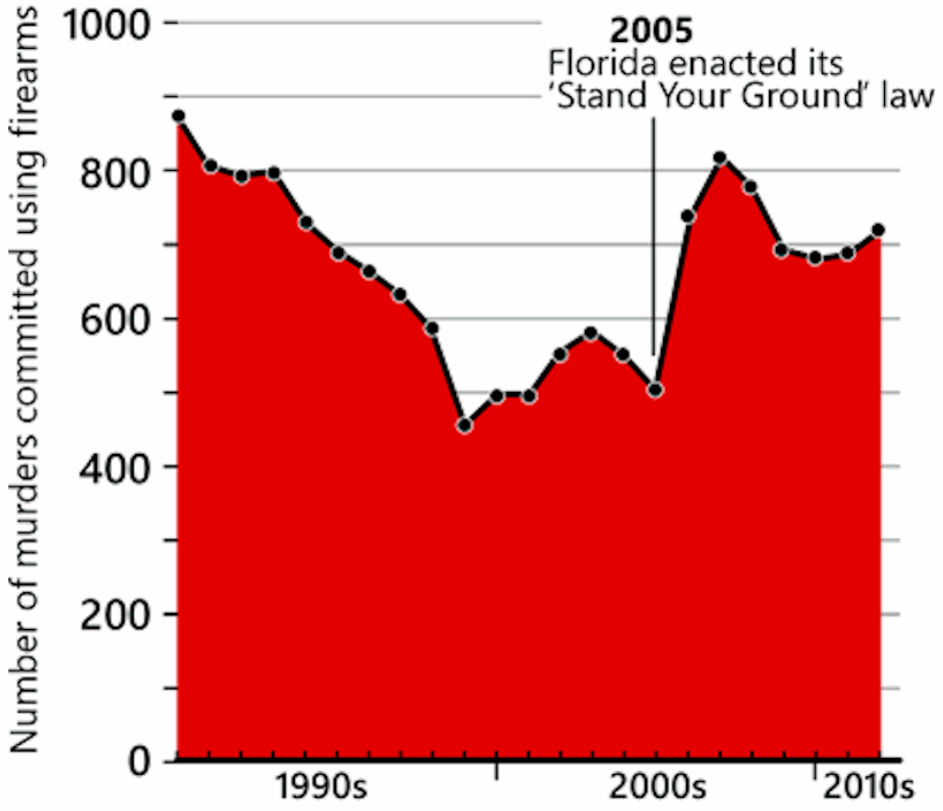

Source: Florida Dept of Law Enforcement

AXIS GAMES – HIDDEN LOG AXIS

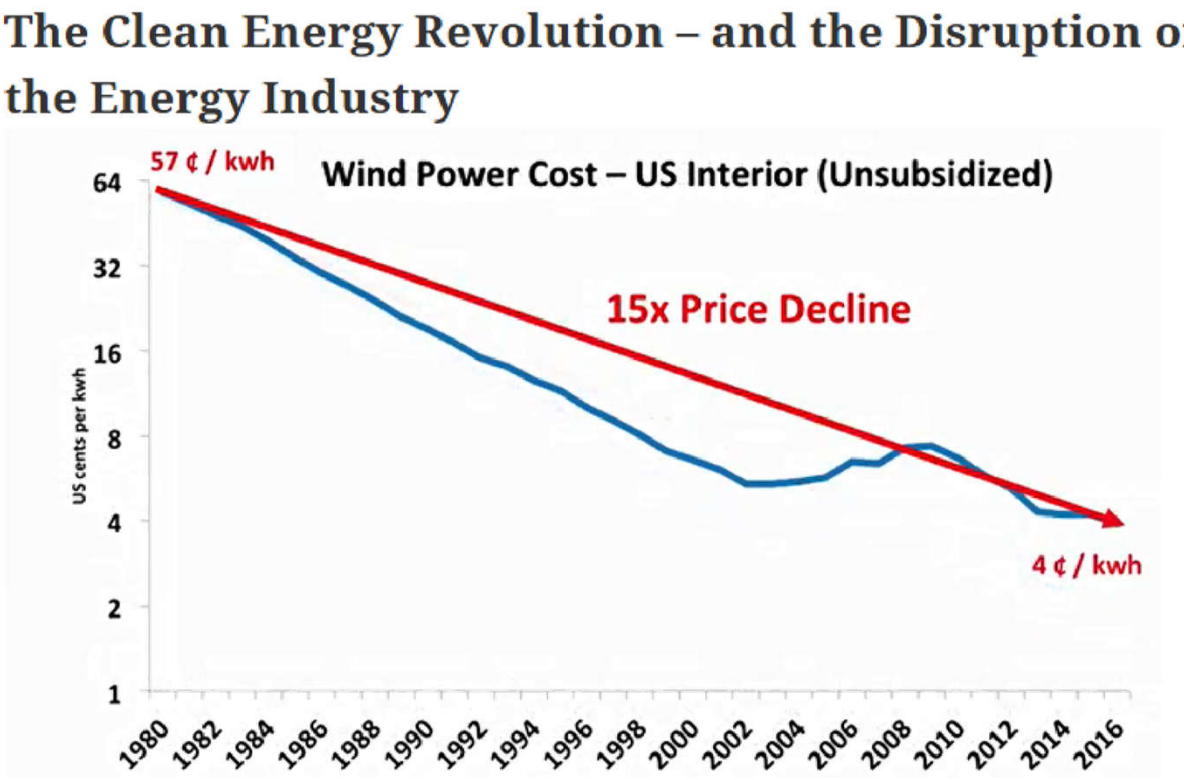

rameznaam.com/ video "The Clean Energy Revolution – and the Disruption of the Energy Industry",

youtu.be/fwSkQa1tNmE

CLEAN ENERGY

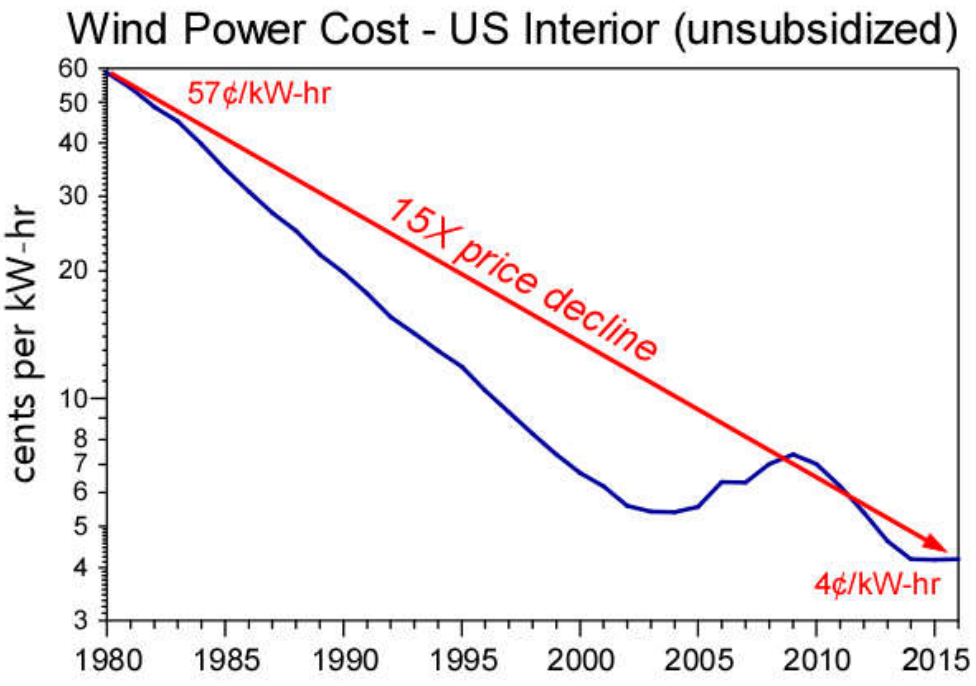

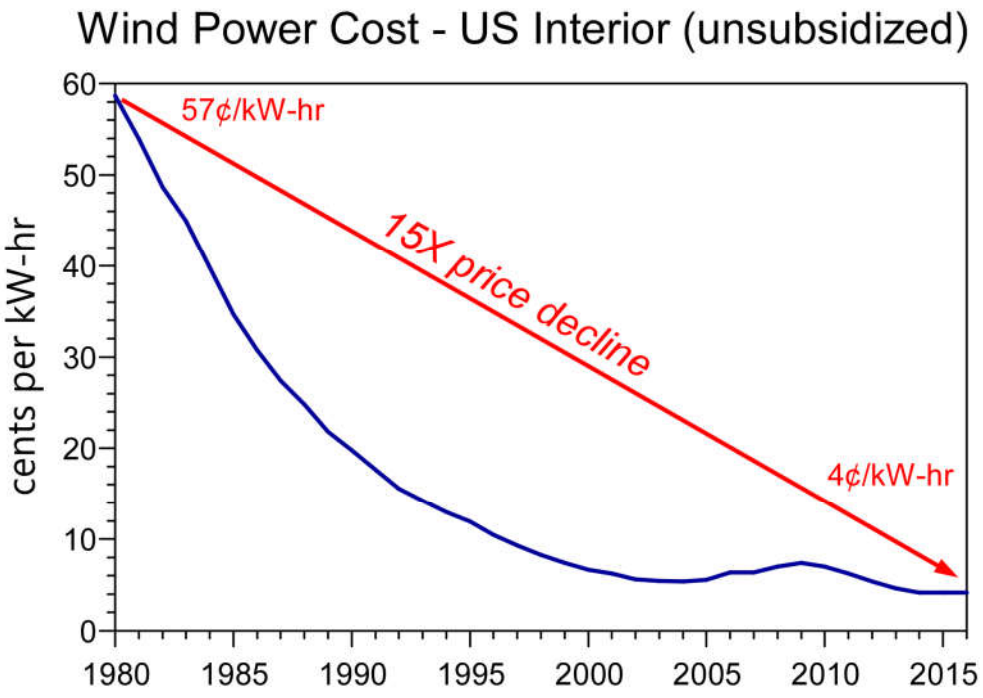

Problems With Log Axes

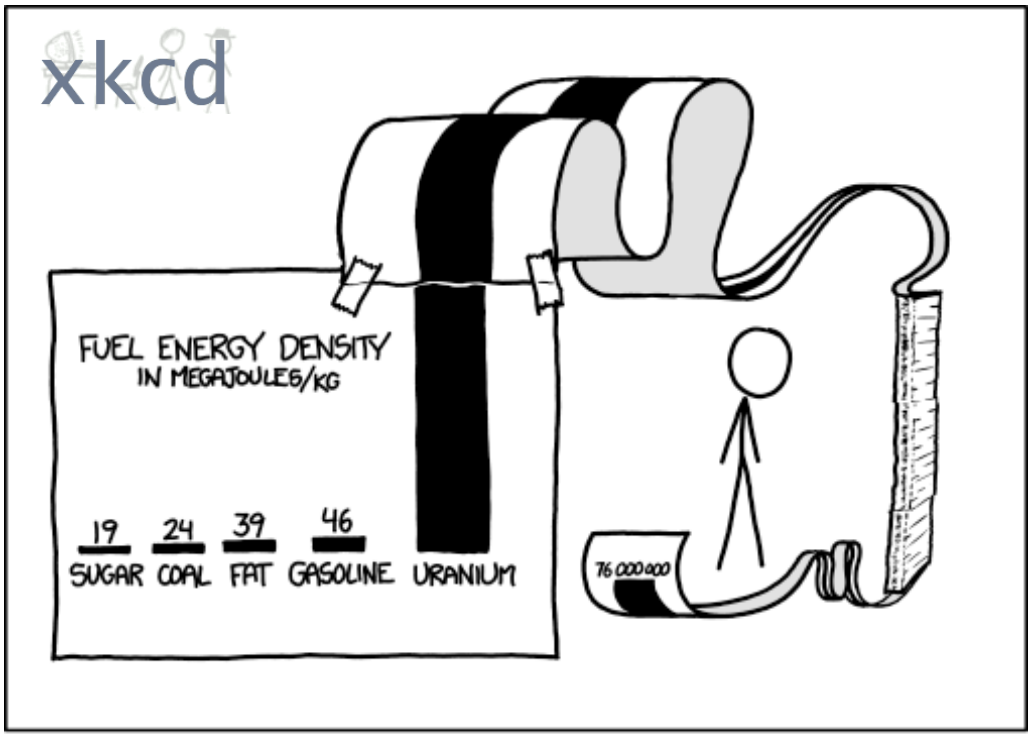

Permanent link to this comic: https://xkcd.com/1162/
Image URL (for hotlinking/embedding): https://imgs.xkcd.com/comics/log_scale.png

Human perception is linear.

Log axes are great for detailed understanding, not for instantaneous recognition.

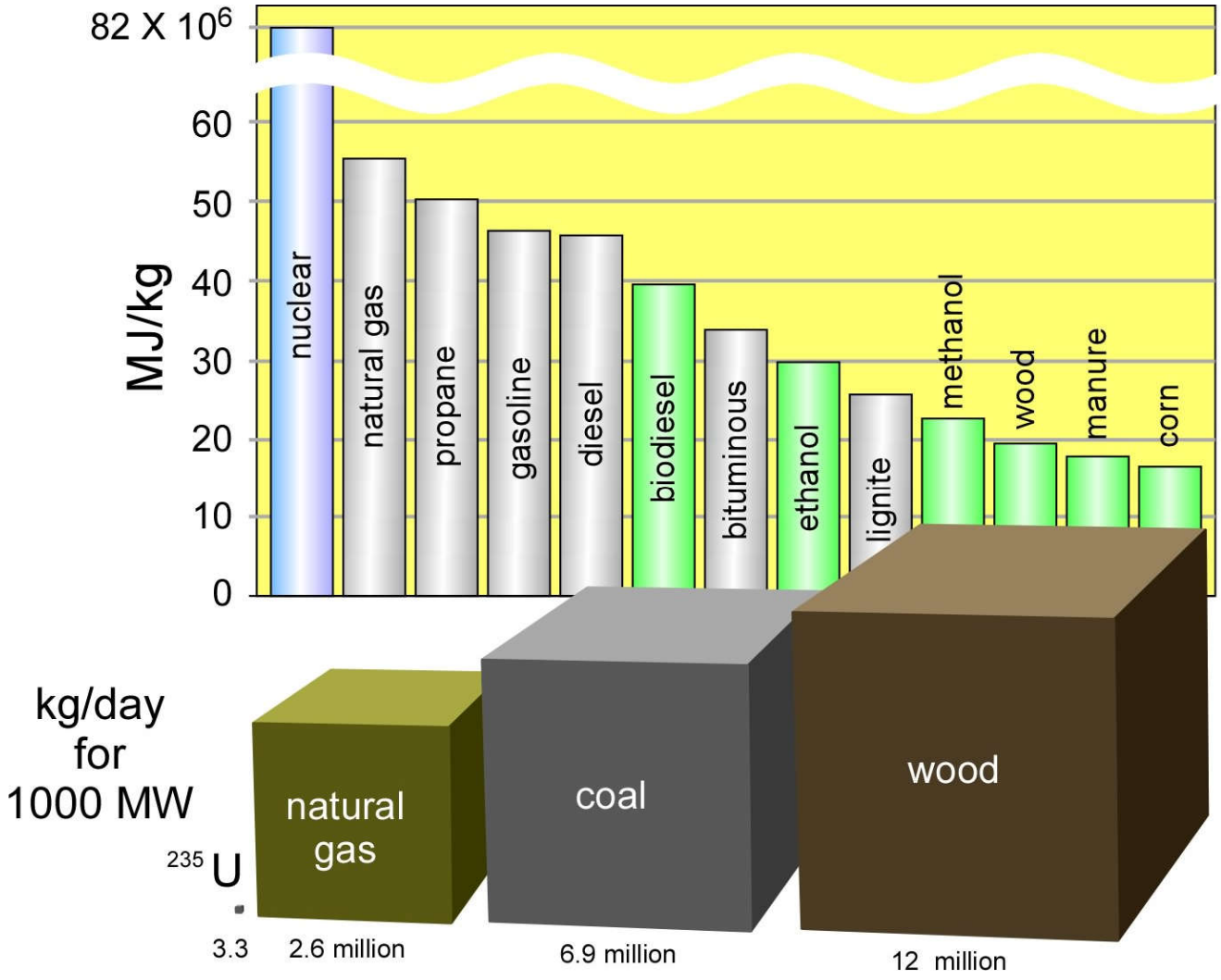
82 X 10^6
60
50
40
30
20
10
0
MJ/kg
nuclear
natural gas
propane
gasoline
diesel
biodiesel
bituminous
ethanol
lignite
methanol
wood
manure
corn
kg/day
for
1000 MW
235 U
natural gas
coal
wood
3.3
2.6 million
6.9 million
12 million

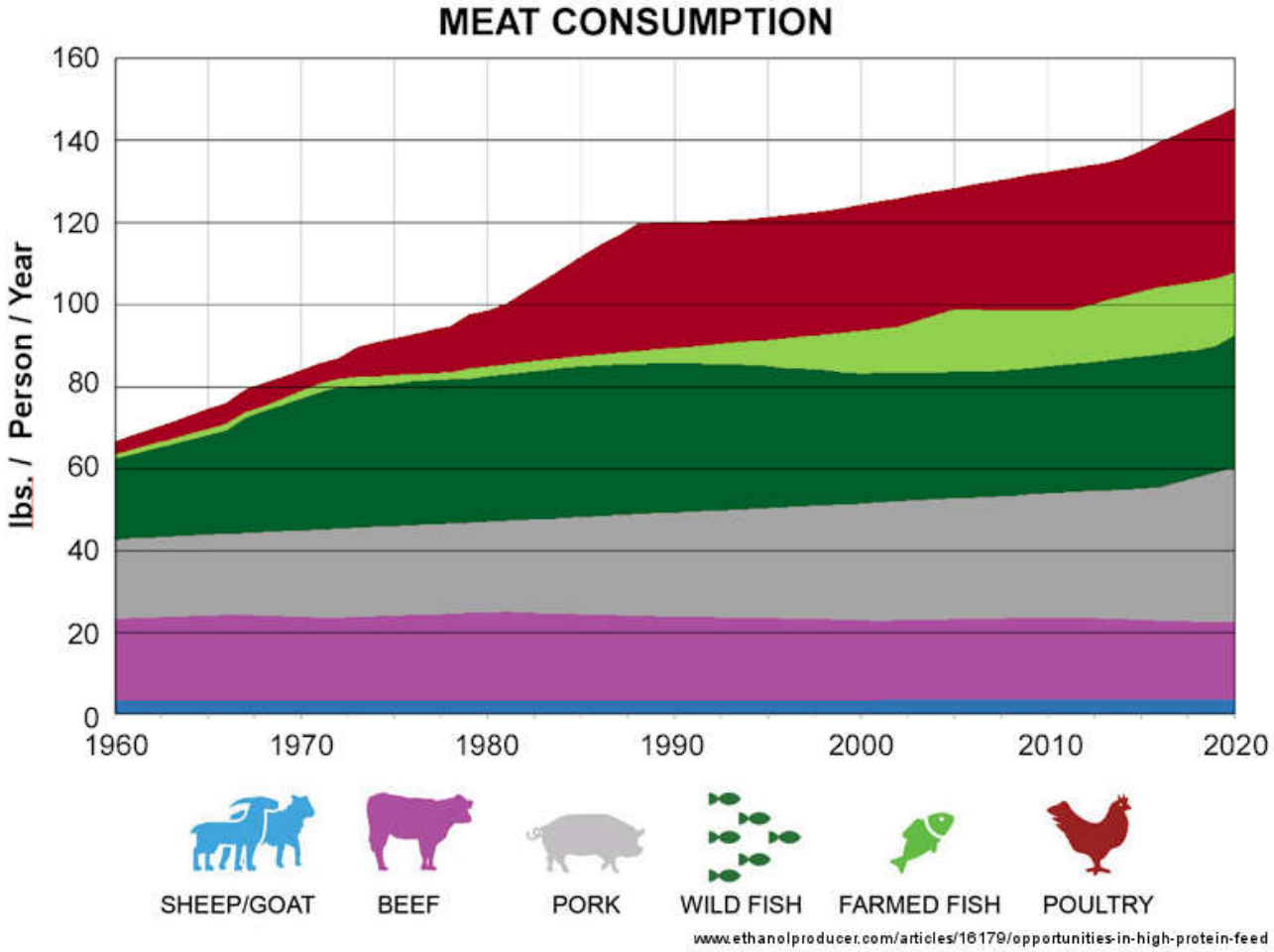
MEAT CONSUMPTION
lbs. / Person / Year
160
140
120
100
80
60
40
20
0
1960
1970
1980
1990
2000
2010
2020
SHEEP/GOAT
BEEF
PORK
WILD FISH
FARMED FISH
POULTRY
www.ethanolproducer.com/articles/16179/opportunities-in-high-protein-feed

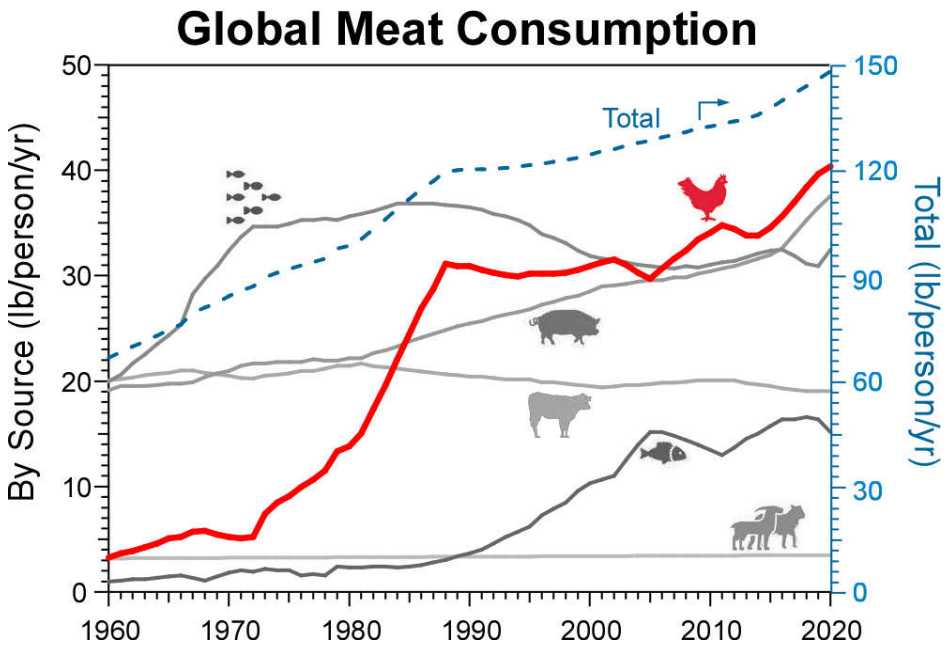
Global Meat Consumption
By Source (lb/person/yr)
Total (lb/person/yr)
Total
0
10
20
30
40
50
0
30
60
90
120
150
1960
1970
1980
1990
2000
2010
2020

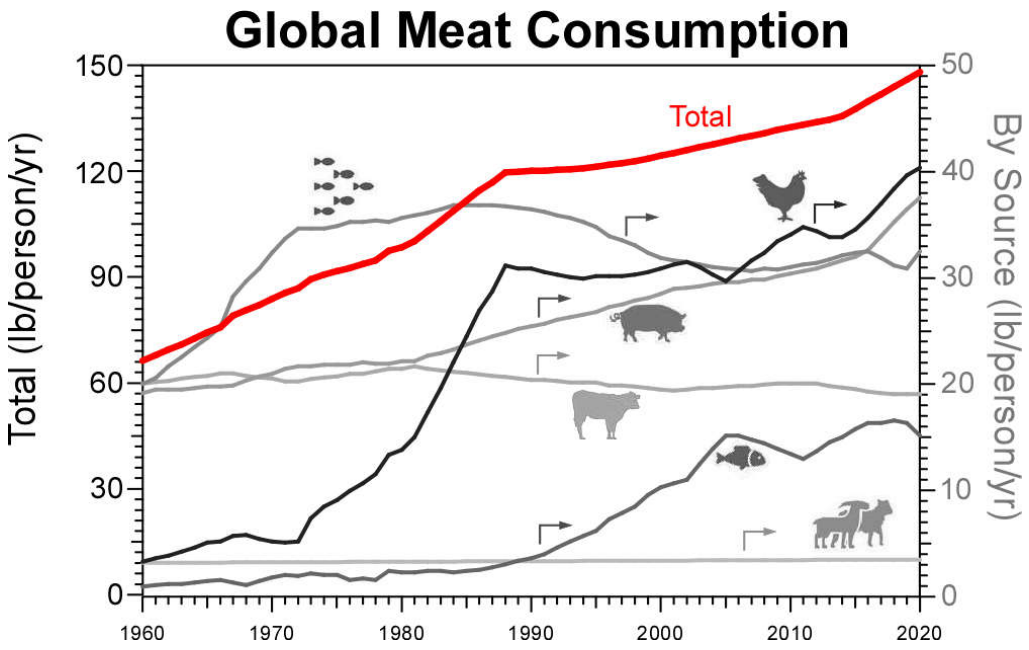
Global Meat Consumption
Total (lb/person/yr)
By Source (lb/person/yr)
Total
0
30
60
90
120
150
0
10
20
30
40
50
1960
1970
1980
1990
2000
2010
2020

WHICH BARS ARE THE SAME HEIGHT?

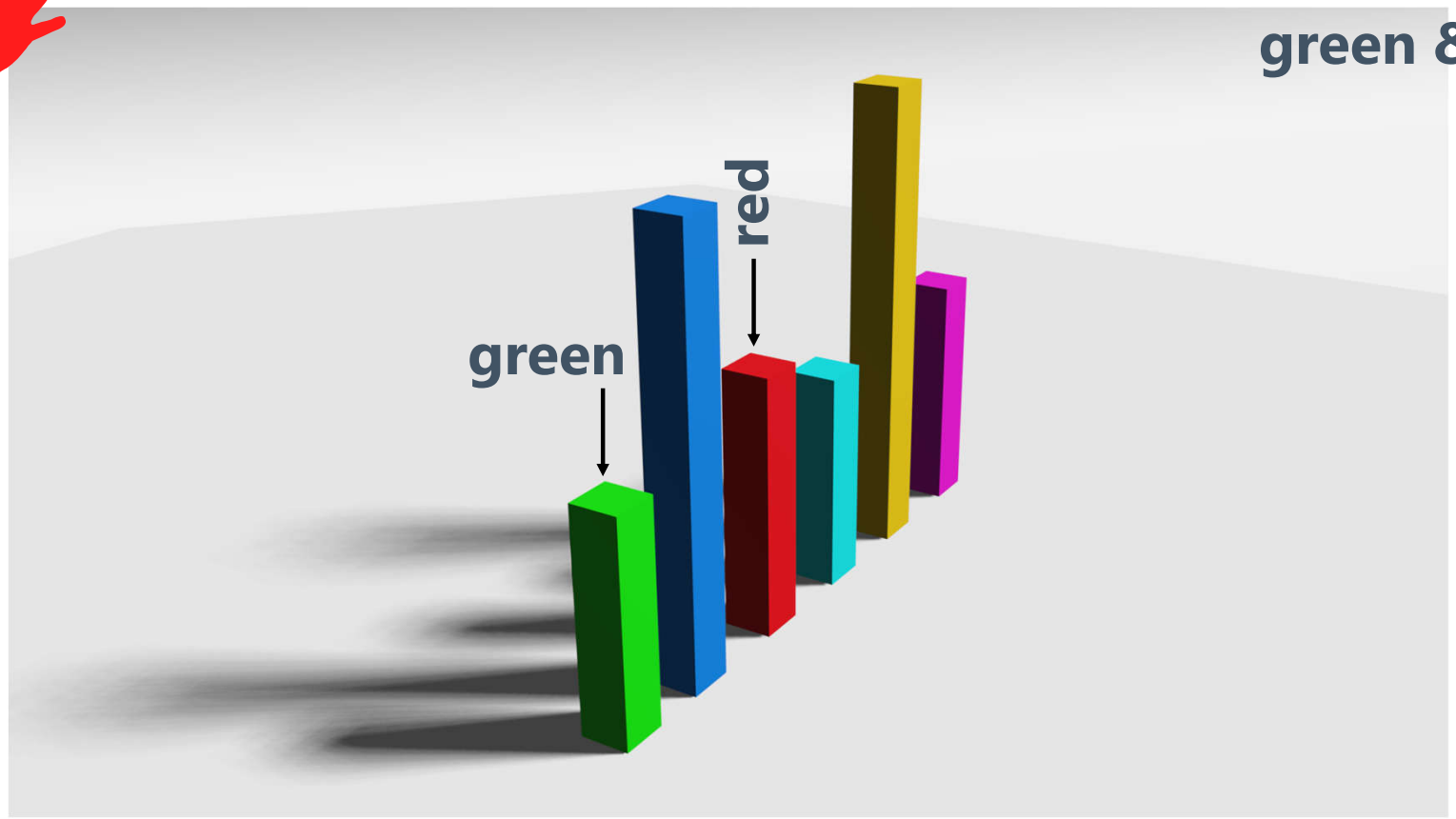

WHICH BARS ARE THE SAME HEIGHT?

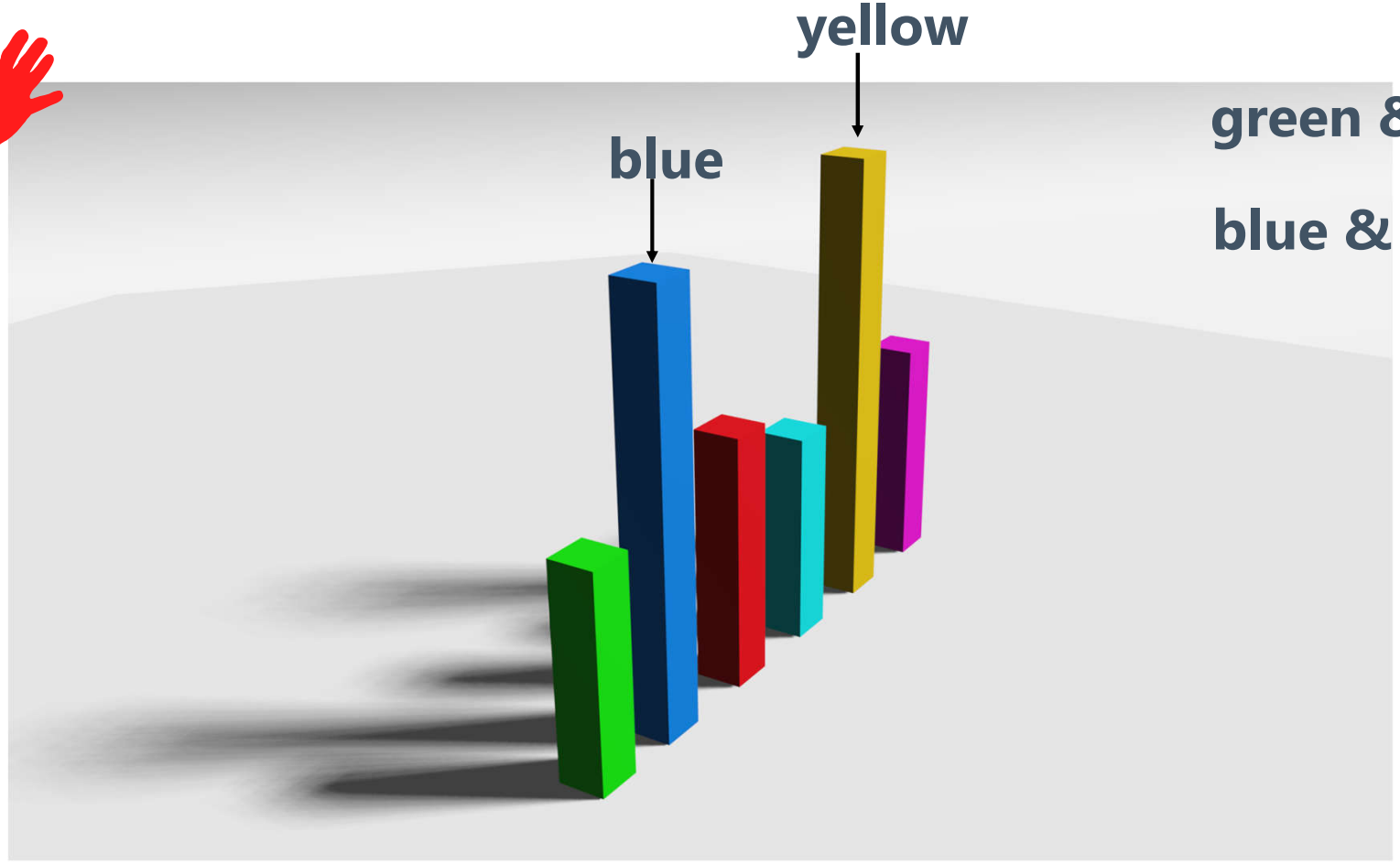

green & red

blue & yellow

Which Bars Are the Same Height?

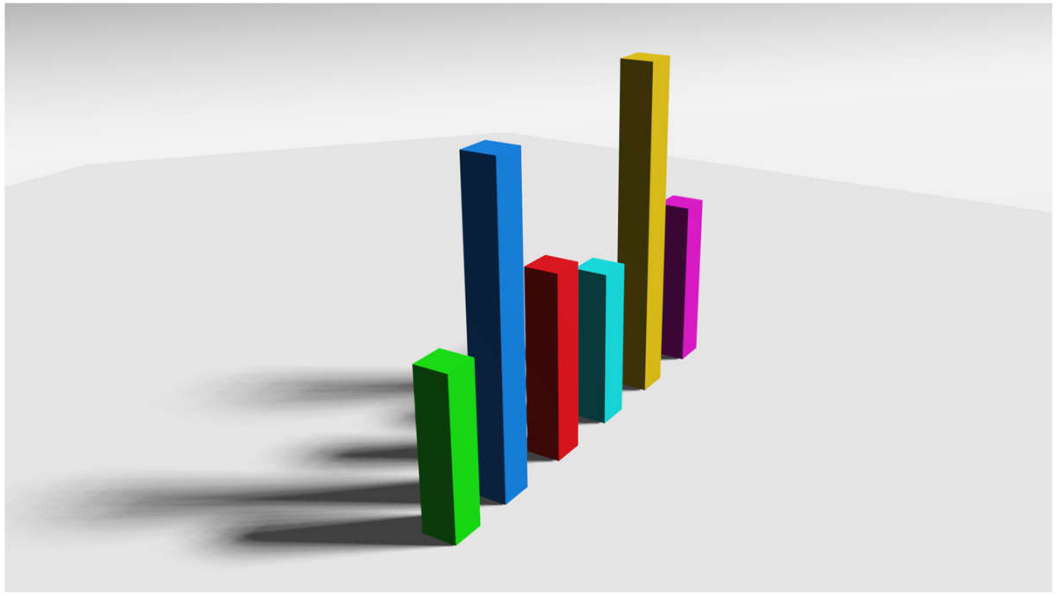

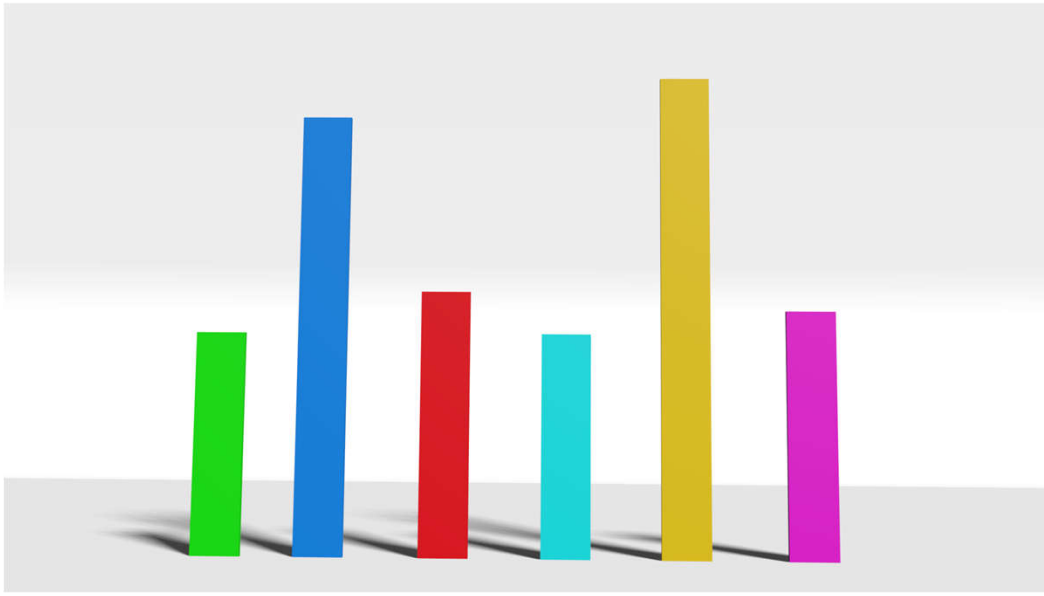

Which Bars Are the Same Height?

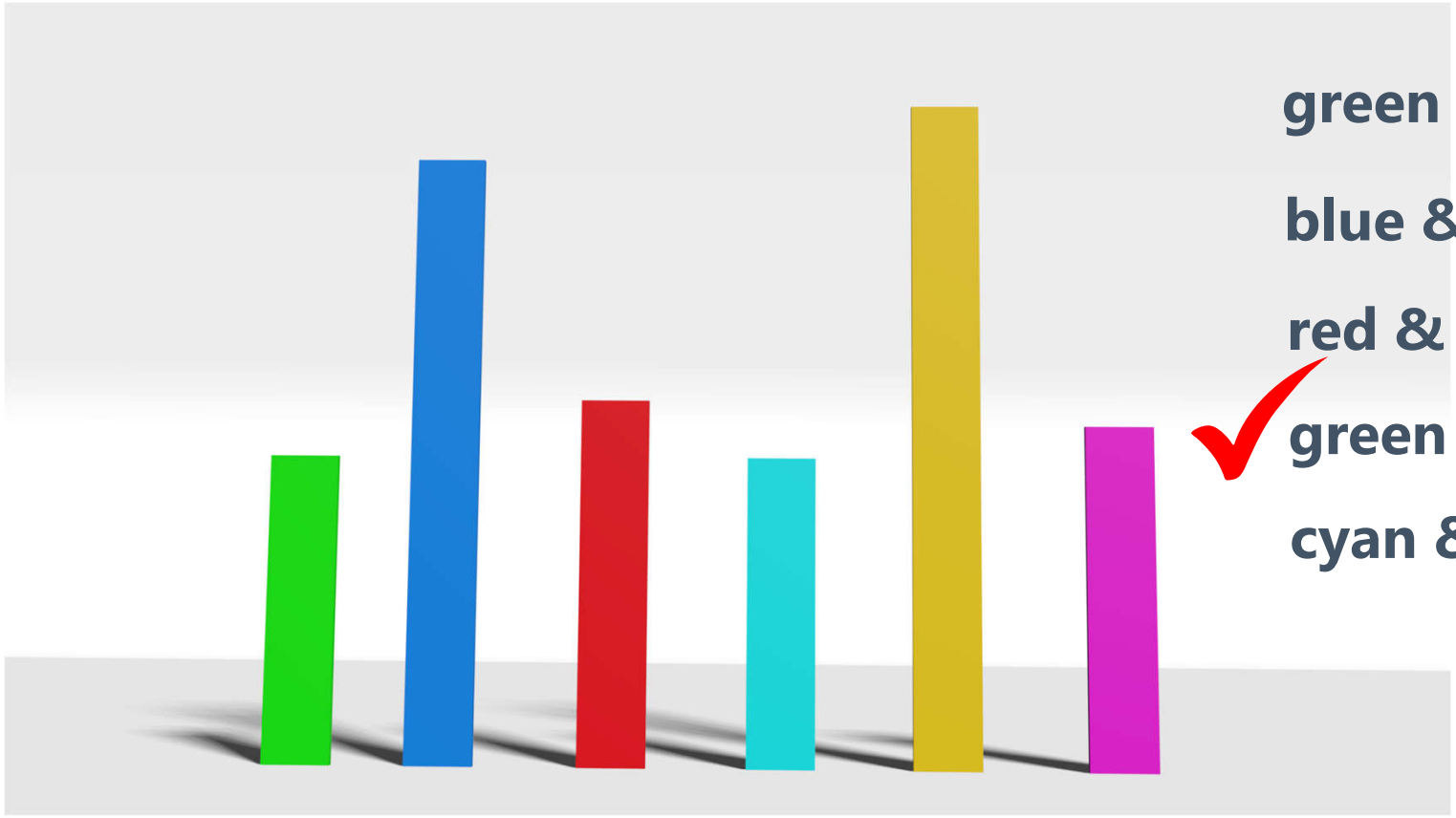

green & red

blue & yellow

red & magenta

green & cyan ✓

cyan & magenta

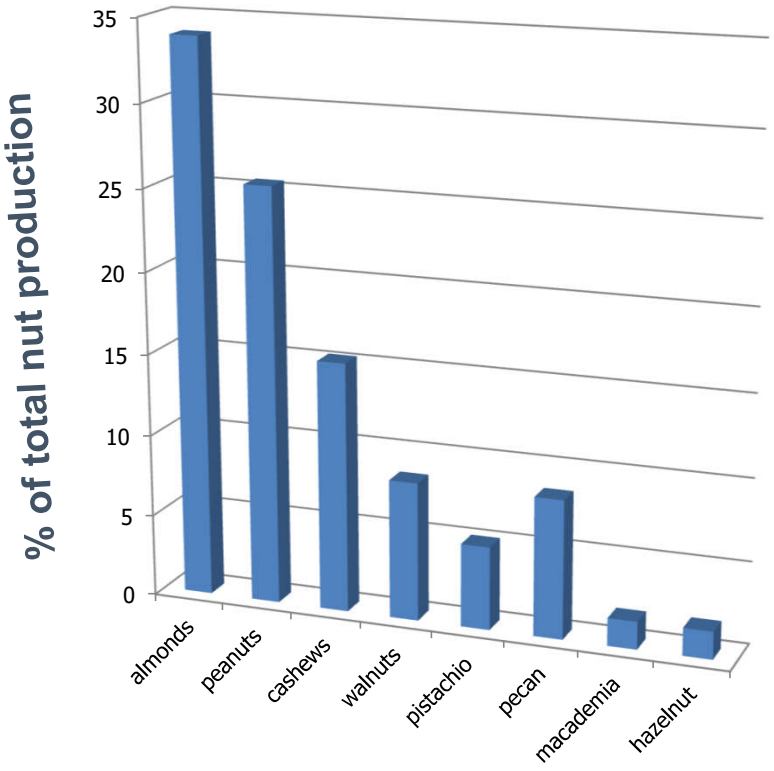
% of total nut production
35
30
25
20
15
10
5
0
almonds
peanuts
cashews
walnuts
pistachio
pecan
macademia
hazelnut

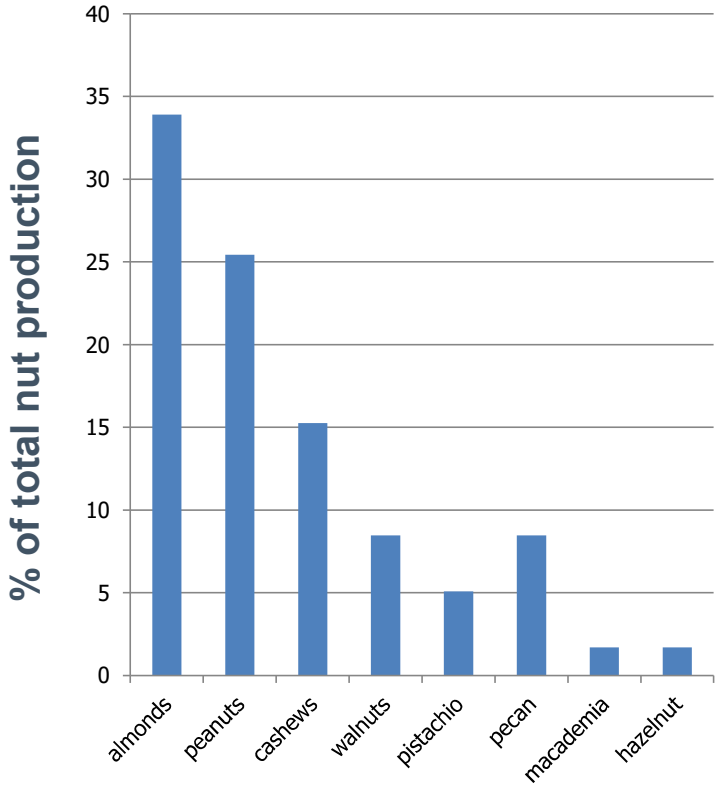
% of total nut production
40
35
30
25
20
15
10
5
0
almonds
peanuts
cashews
walnuts
pistachio
pecan
macademia
hazelnut

CHART JUNK

Median student debt of households headed by people 55-64 and owing student loans (all figures in 2016 dollars).

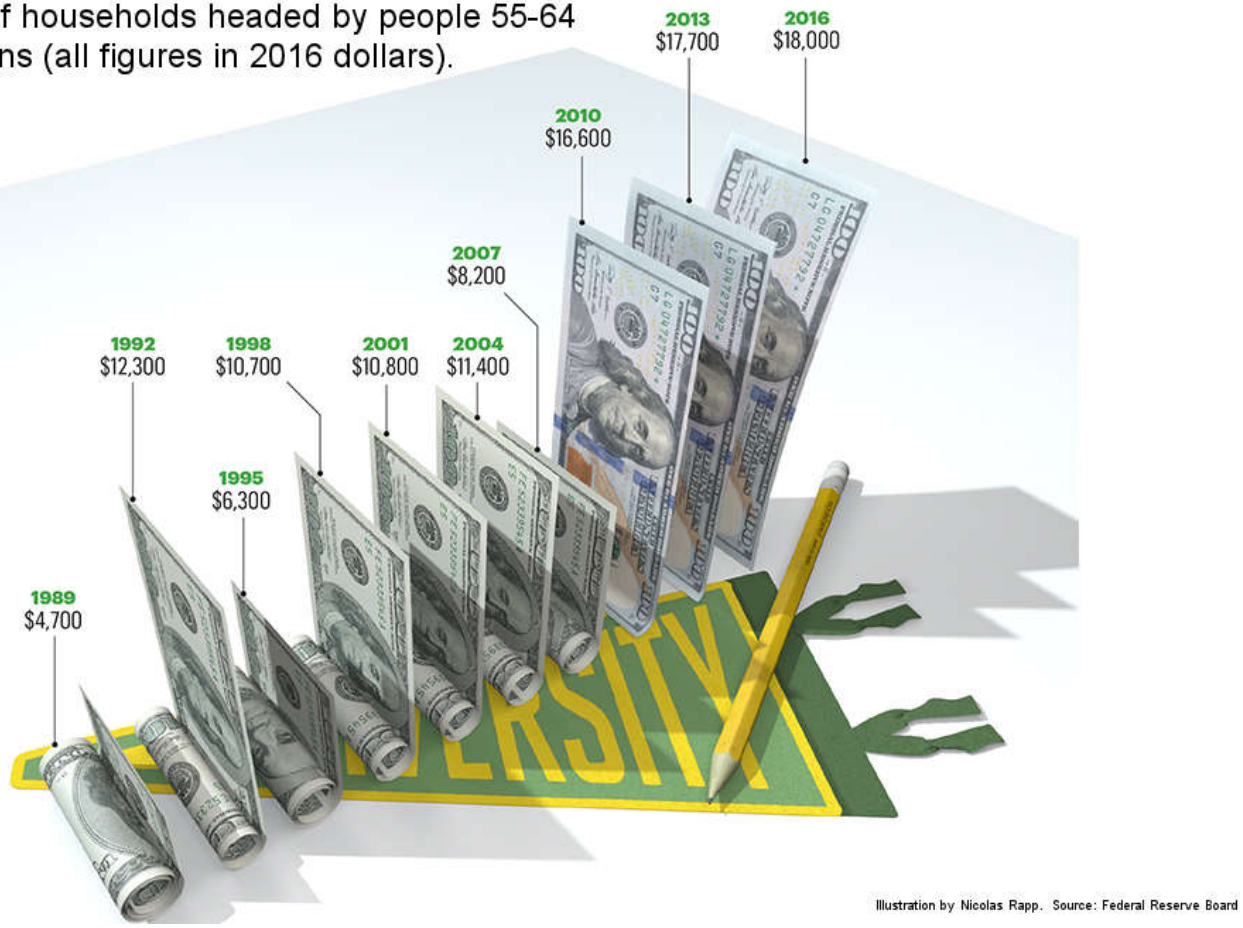

Illustration by Nicolas Rapp. Source: Federal Reserve Board

REMOVE THE JUNK

REMOVE THE JUNK

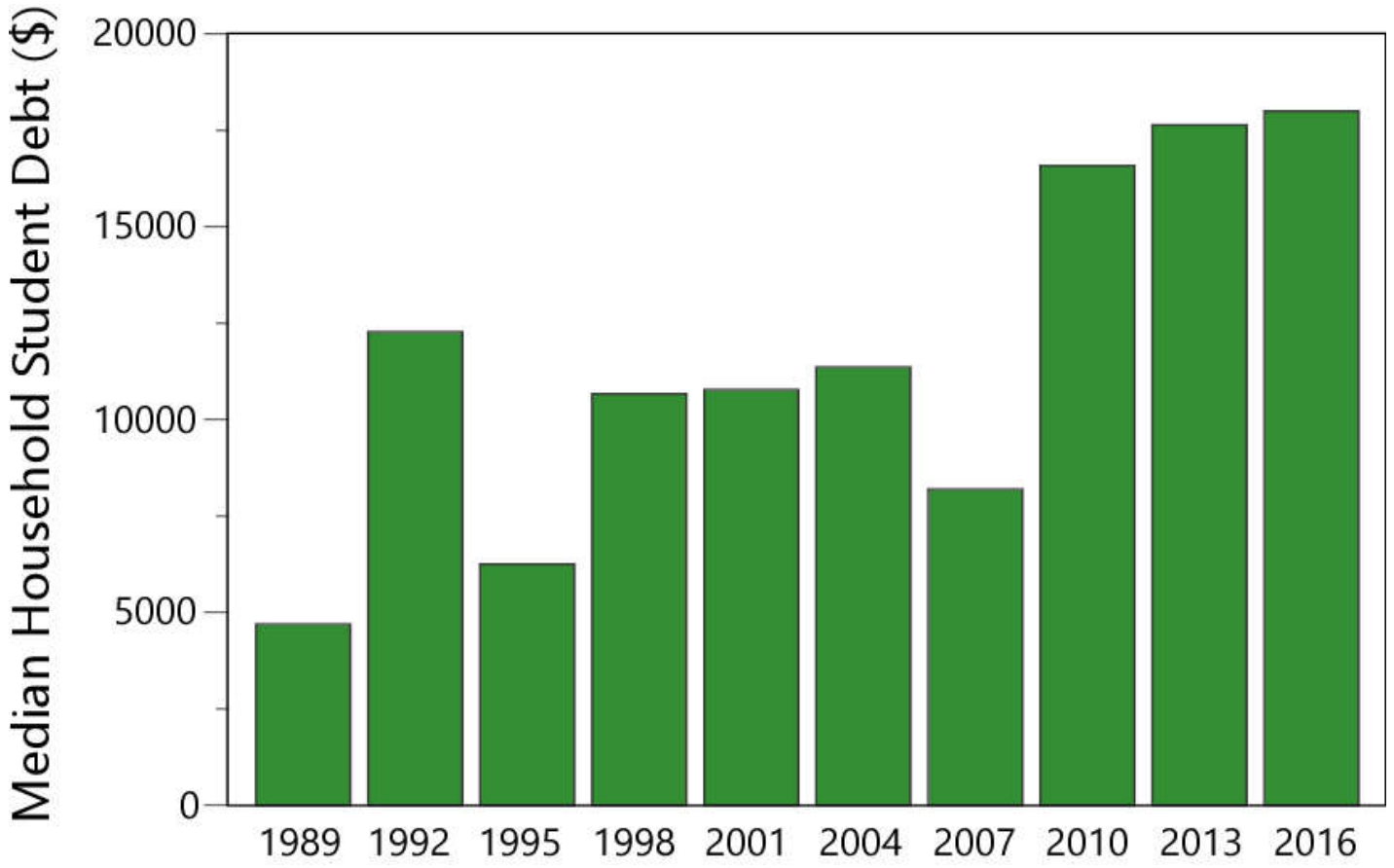

HOW MANY TIMES BIGGER?

aligned with axis is easiest to accurately quantify.

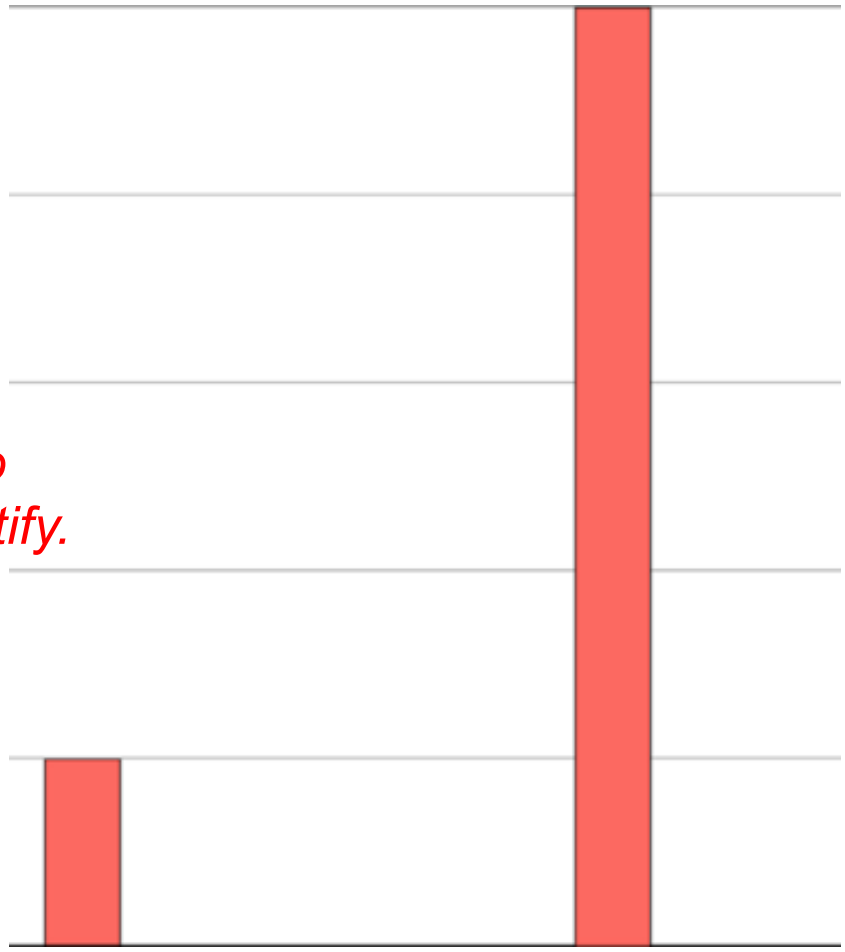

4x

5x

6x

7x

HOW MANY TIMES BIGGER?

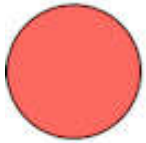

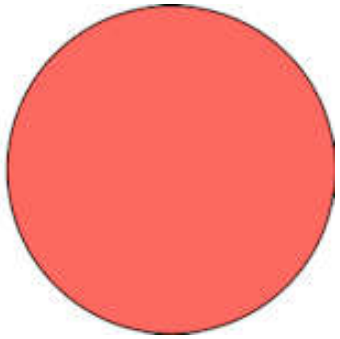

3x

4x

5x

6x

area is hard to judge

Area Confusion

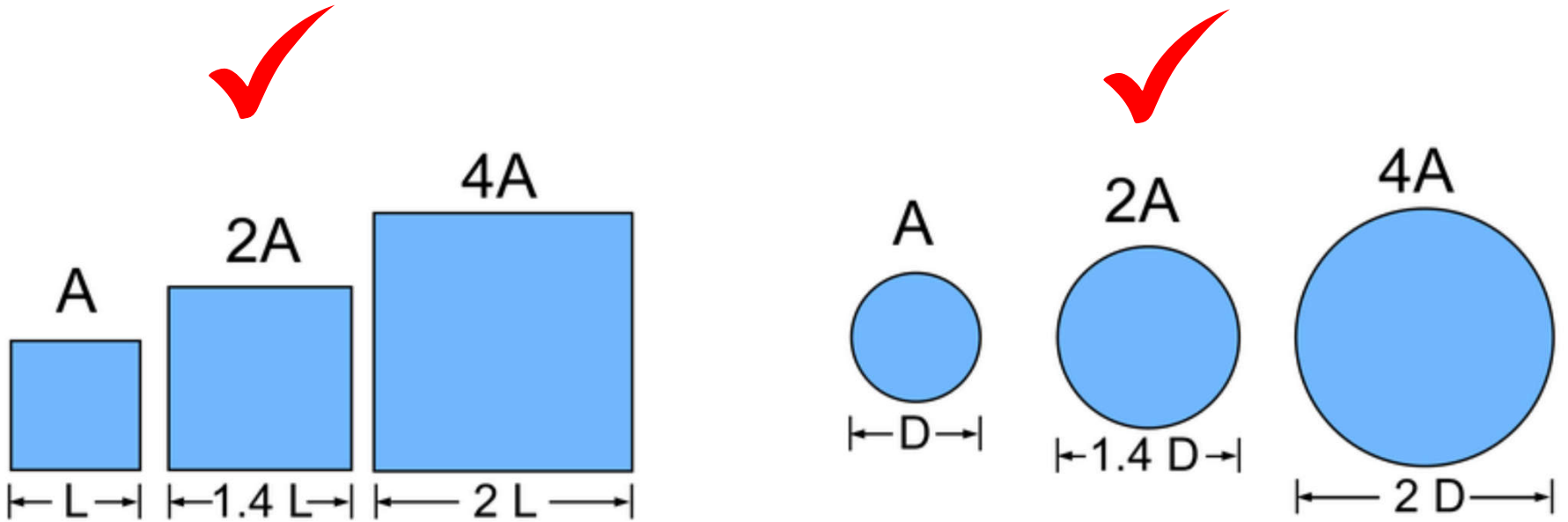

WHICH IS LARGEST?

left rectangle

triangle

square

circle

right rectangle

top bar

bottom bar

area of different shapes is even harder.

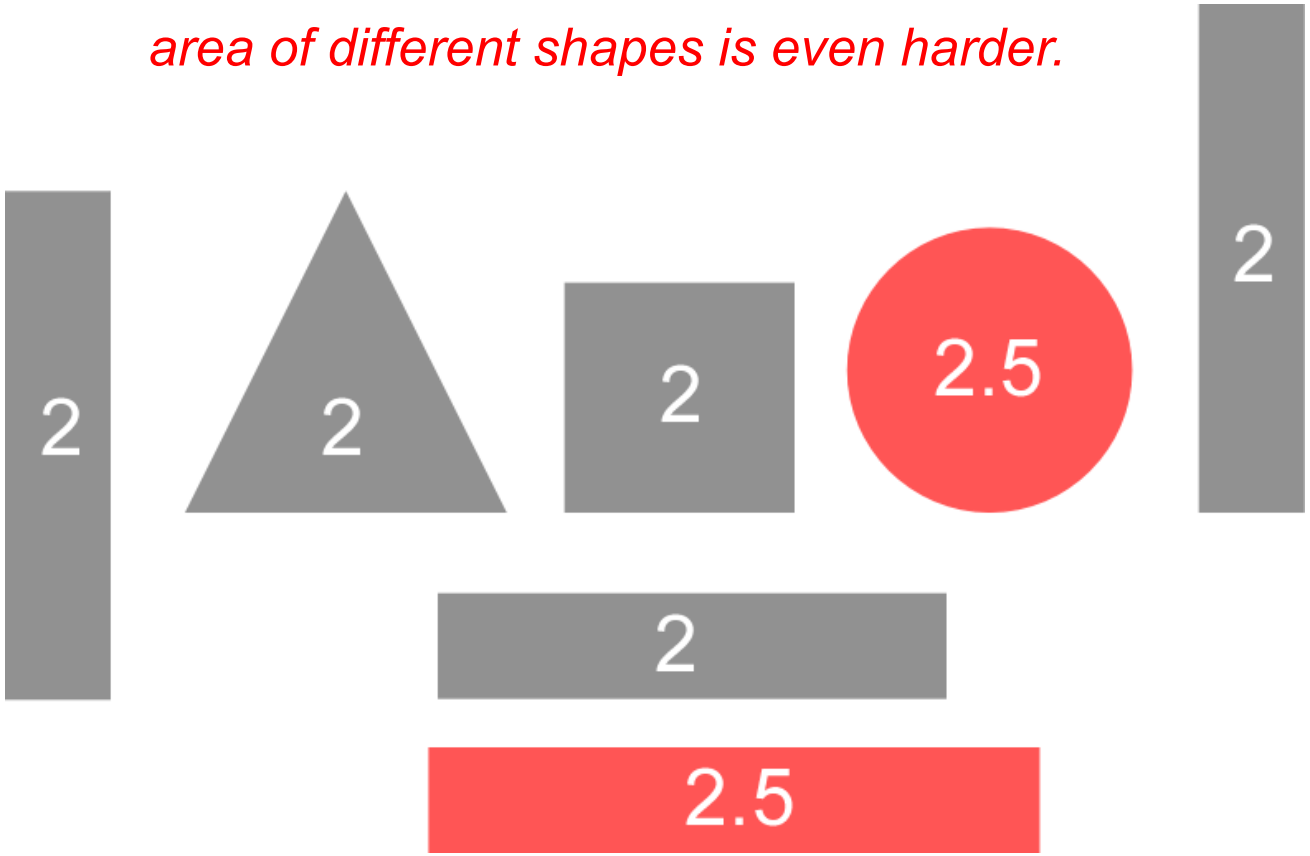

HUMAN PERCEPTION

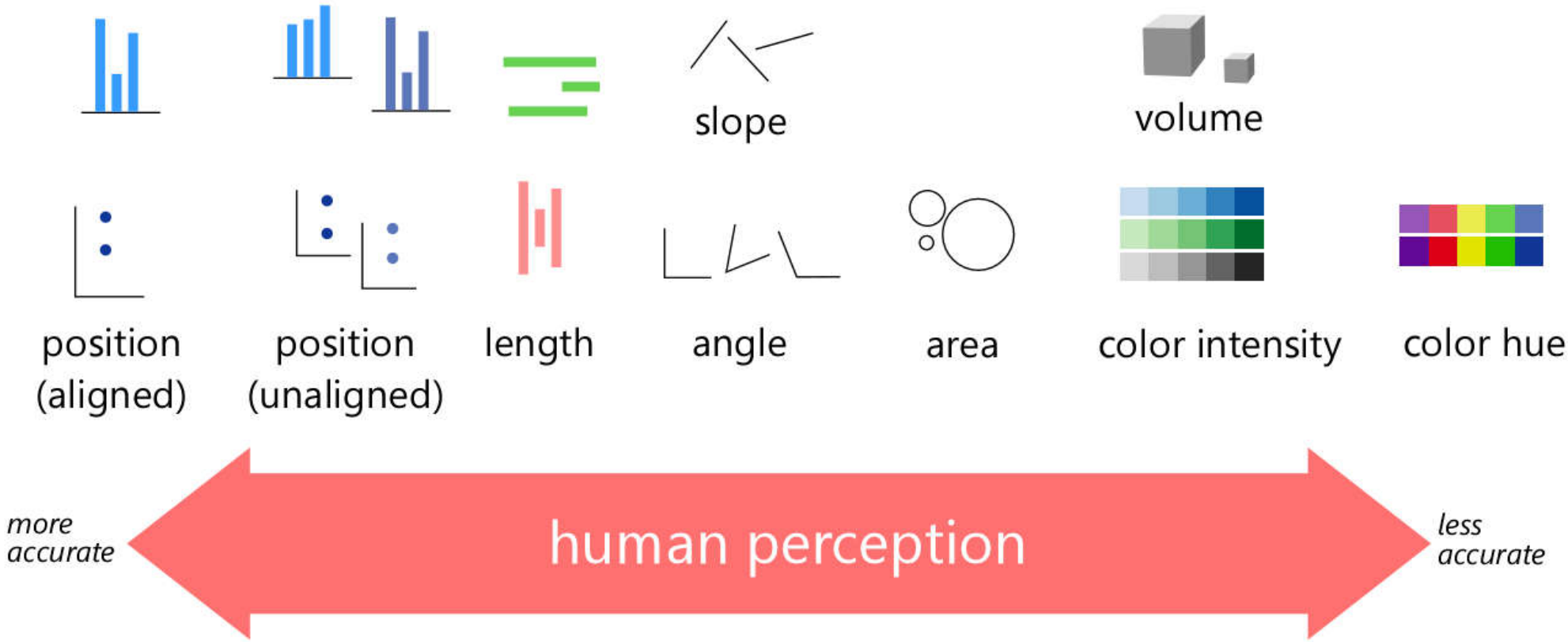

Cleveland, W.S. and McGill, R., 1984. Graphical perception: Theory, experimentation, and application to the development of graphical methods. *Journal of the American statistical association*, *79*(387), pp.531-554.

Pie Charts

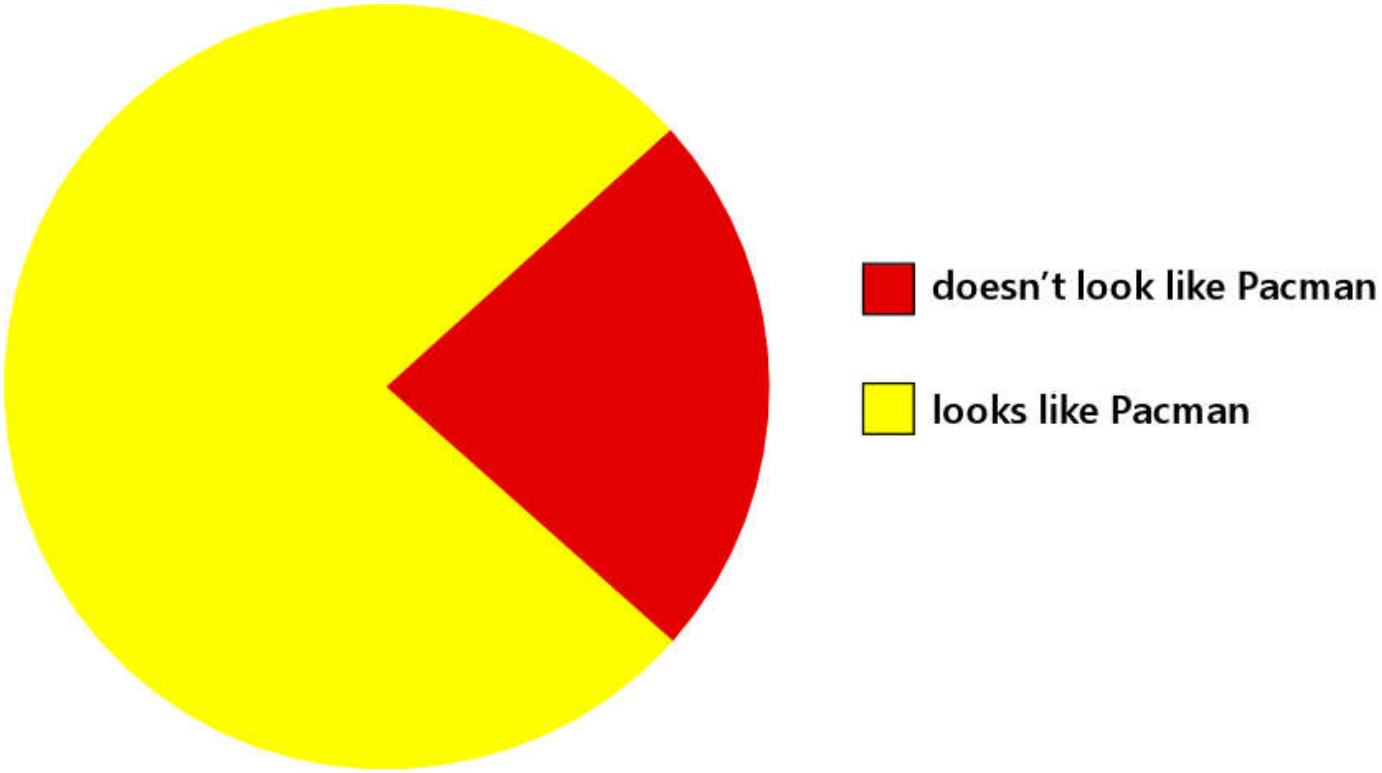

U.S. Nut Production

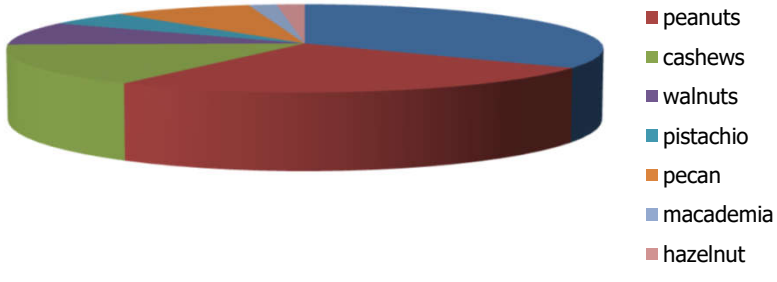

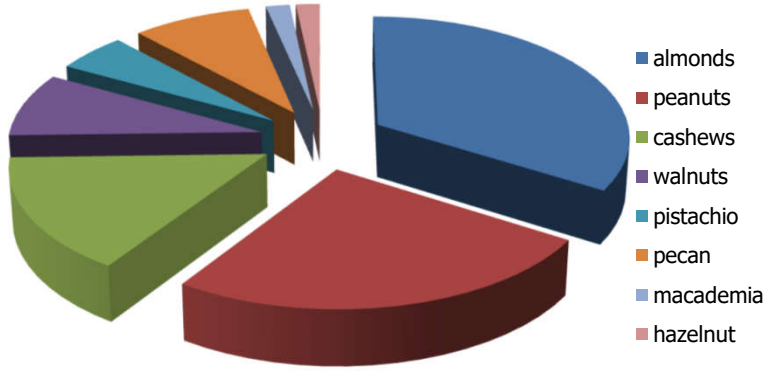

U.S. Nut Production

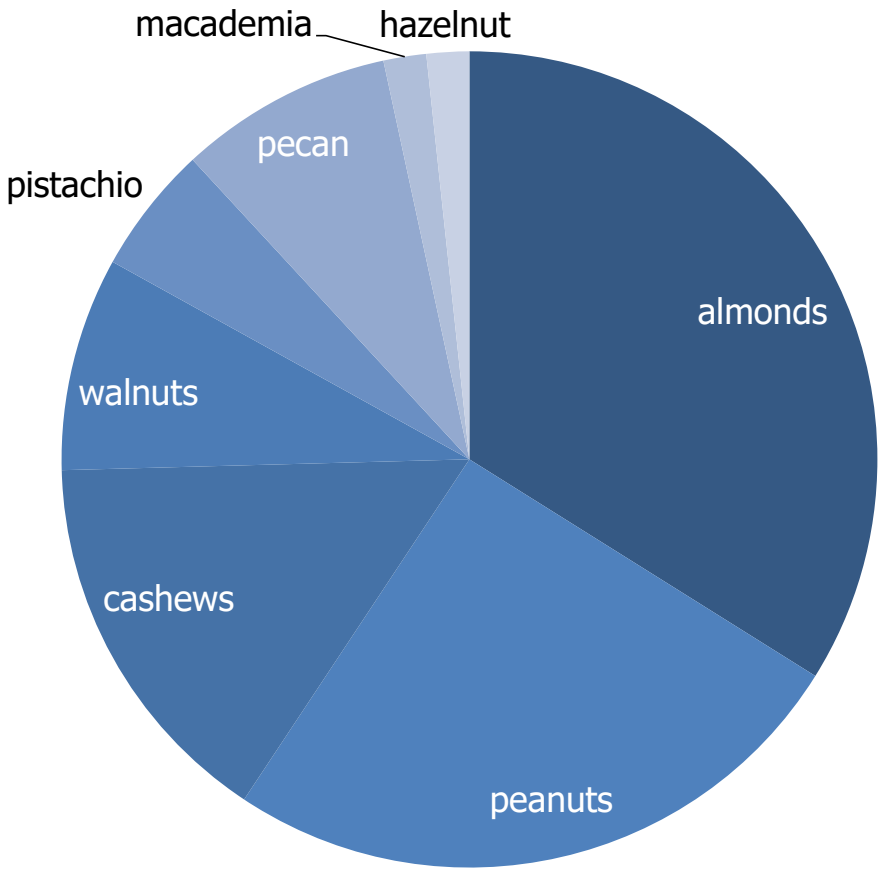

U.S. Nut Production

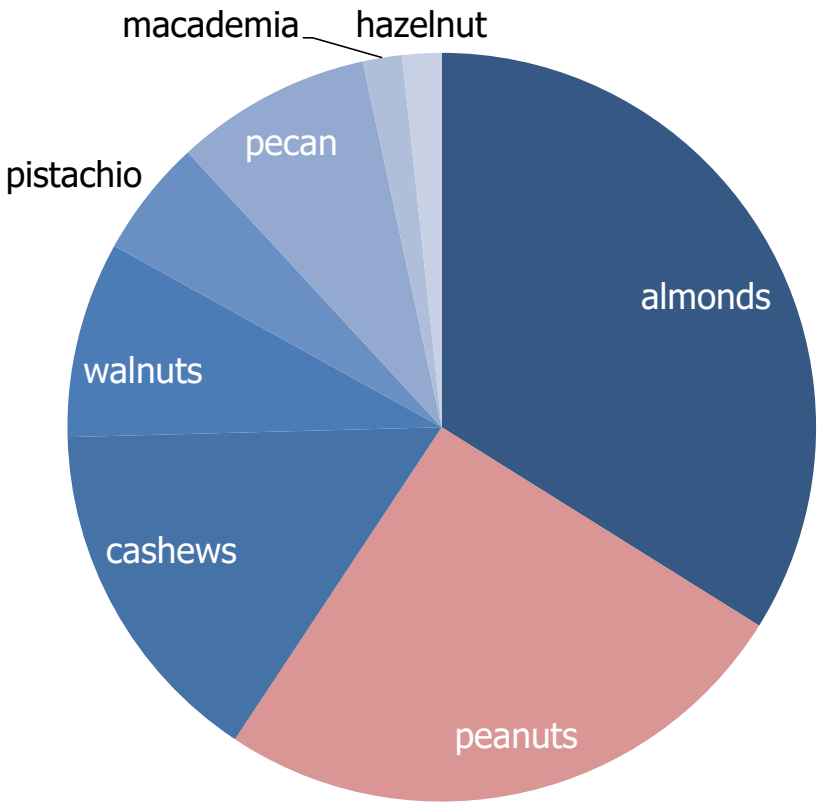

U.S. Nut Production

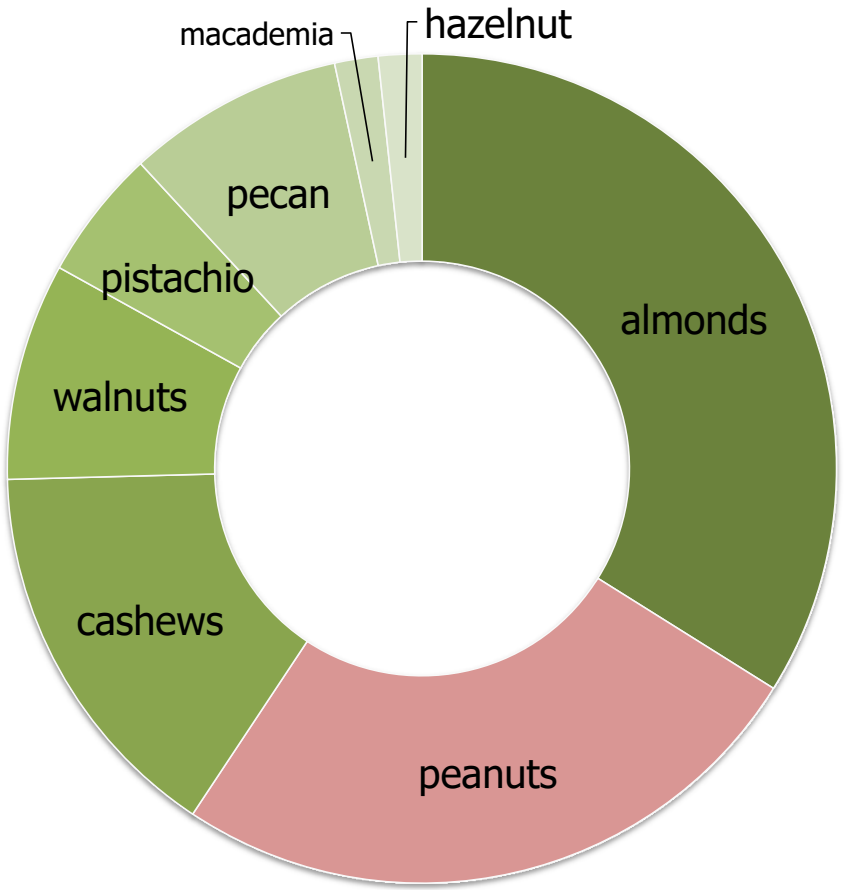

U.S. Land Use

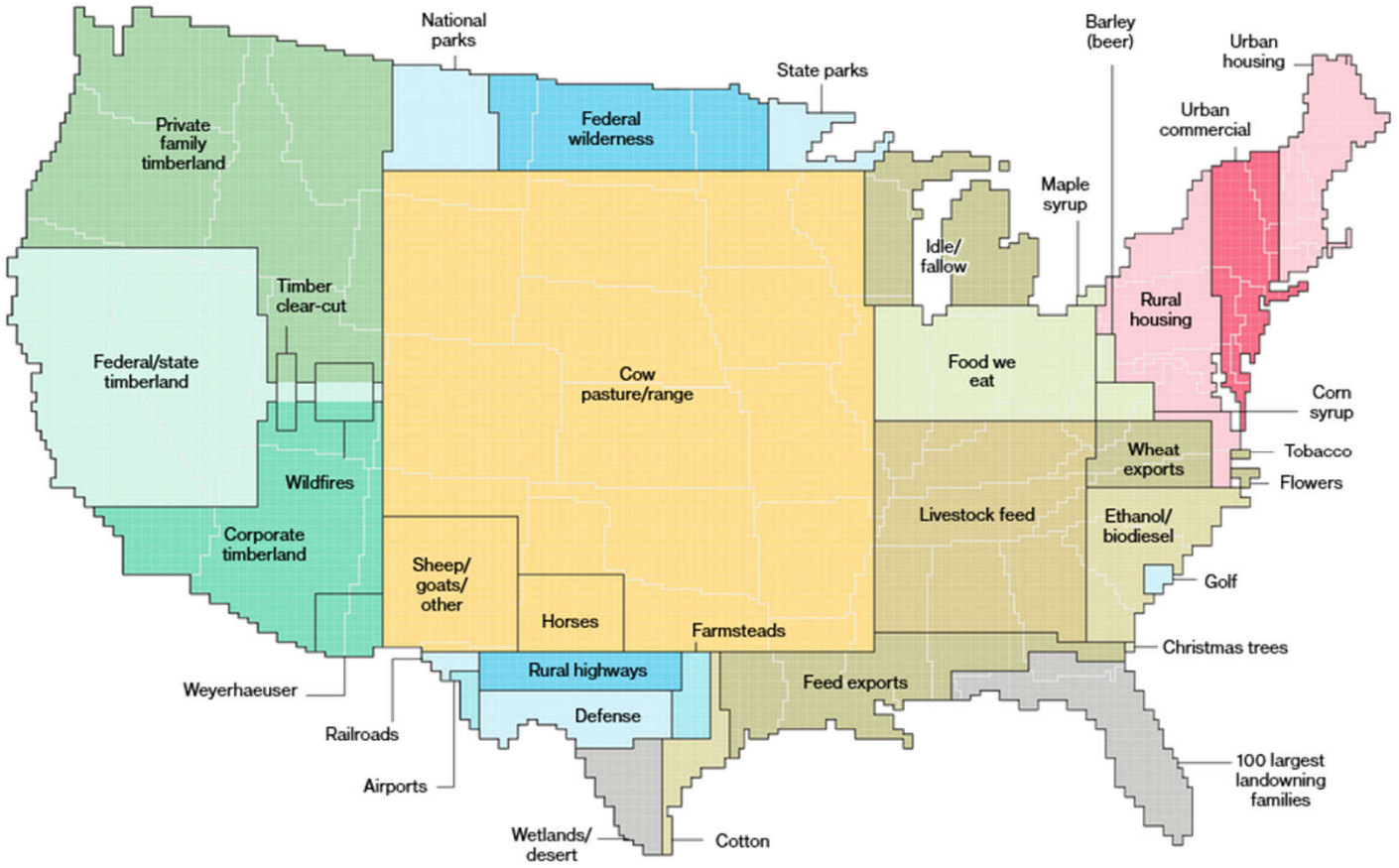

www.bloomberg.com/graphics/2018-us-land-use/

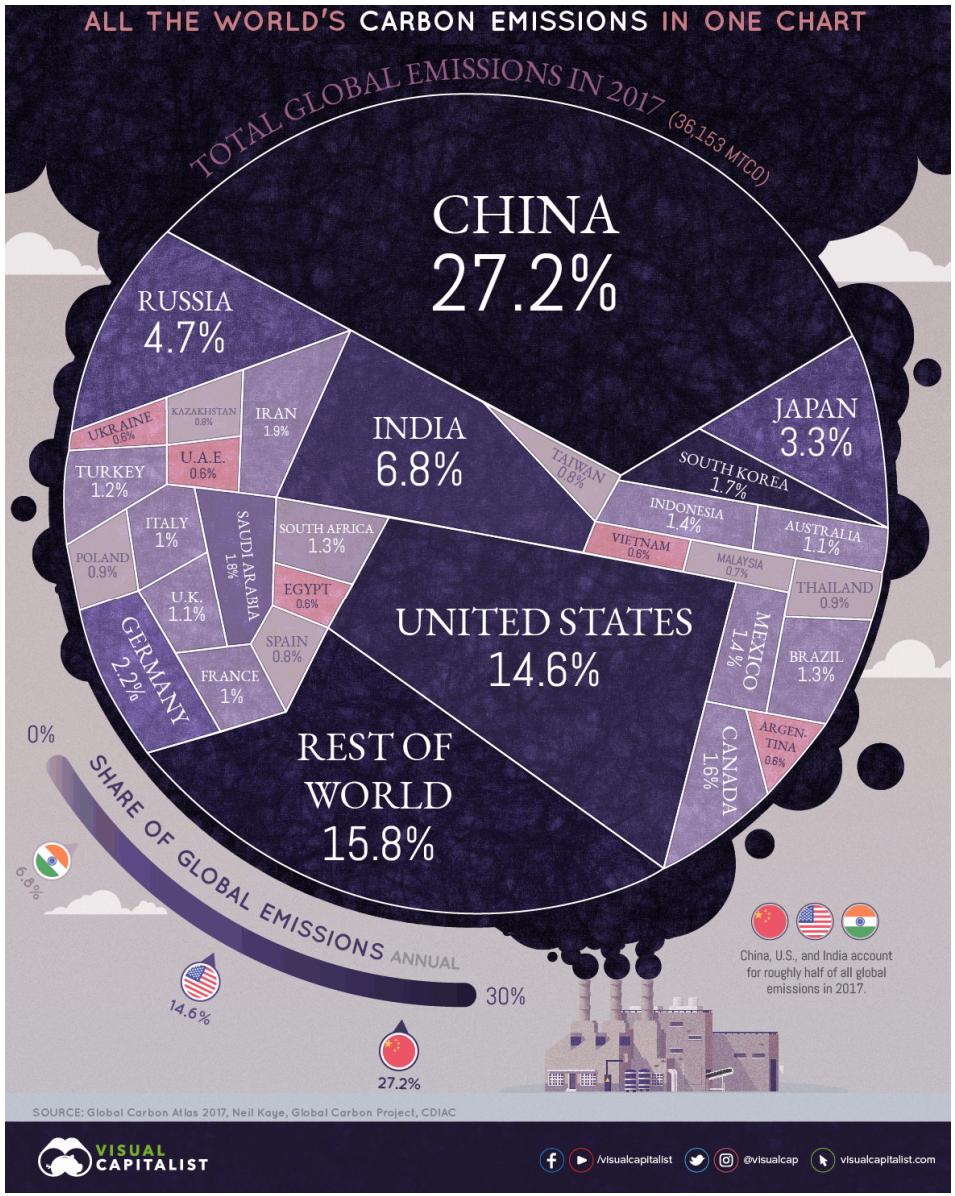

Voronoi Treemap in an irregular shaped container

CARBON EMISSIONS

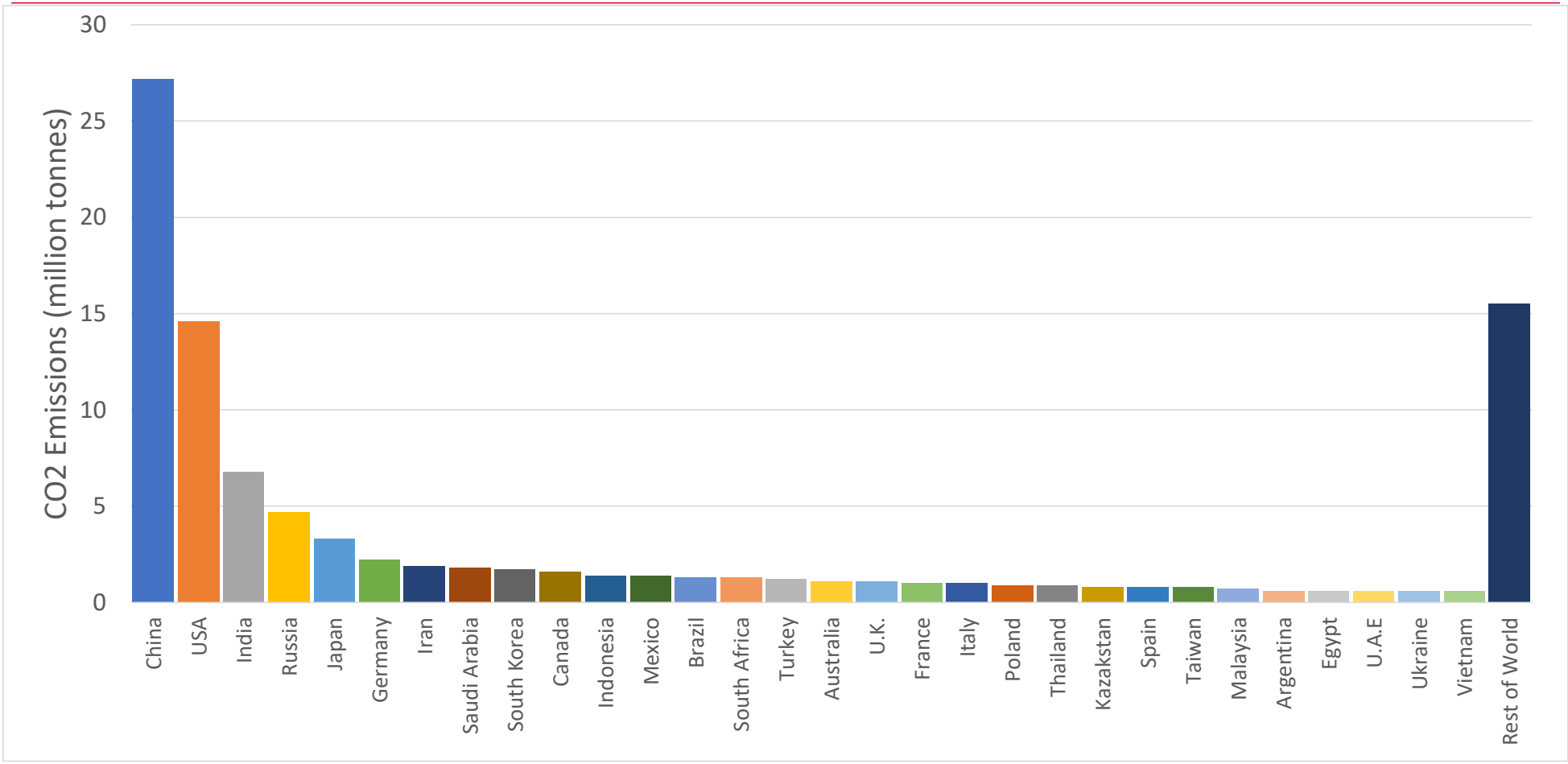

CARBON EMISSIONS

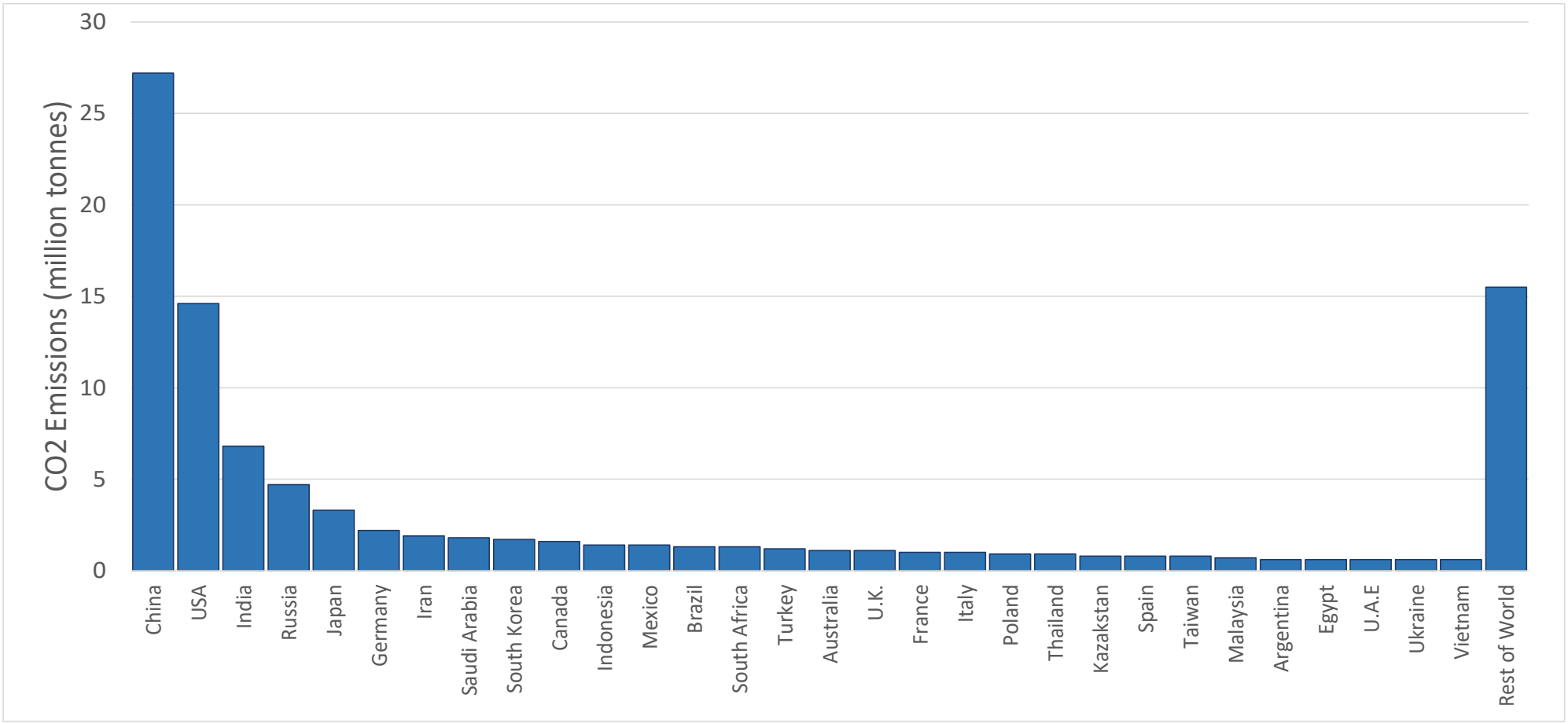

CARBON EMISSIONS

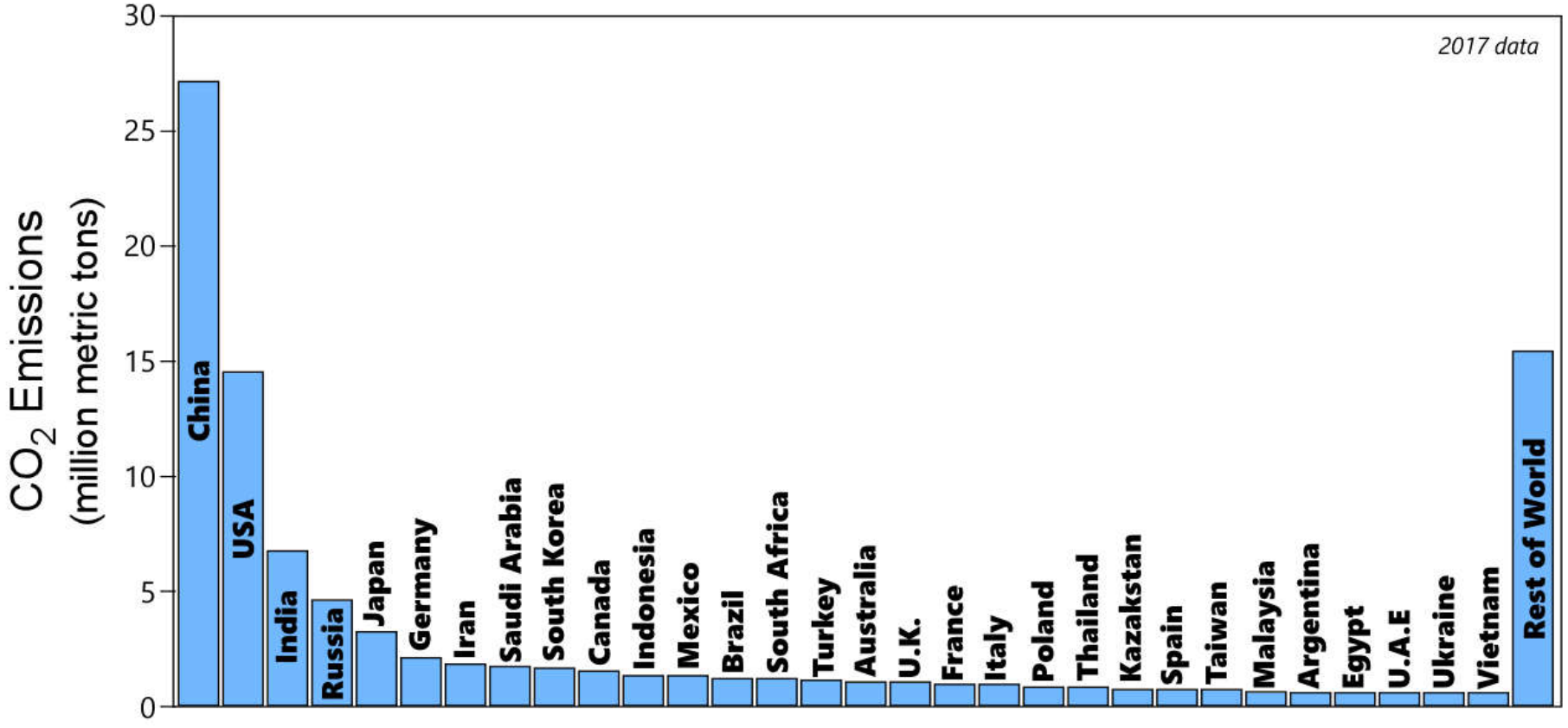

CARBON EMISSIONS

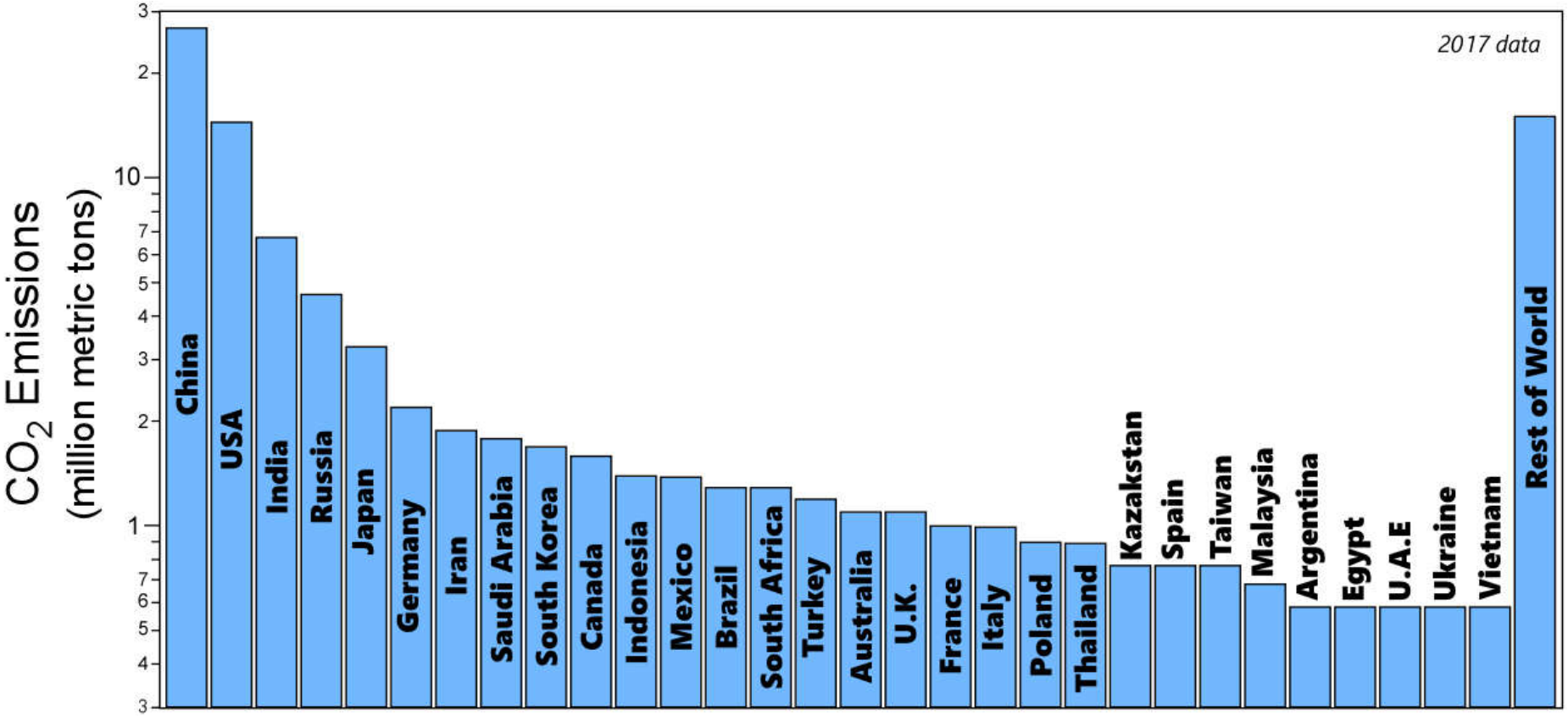

Enriched Microbiota in Fecal Transplantation

Voronoi tessellation

tessellation is fancy word for tiling

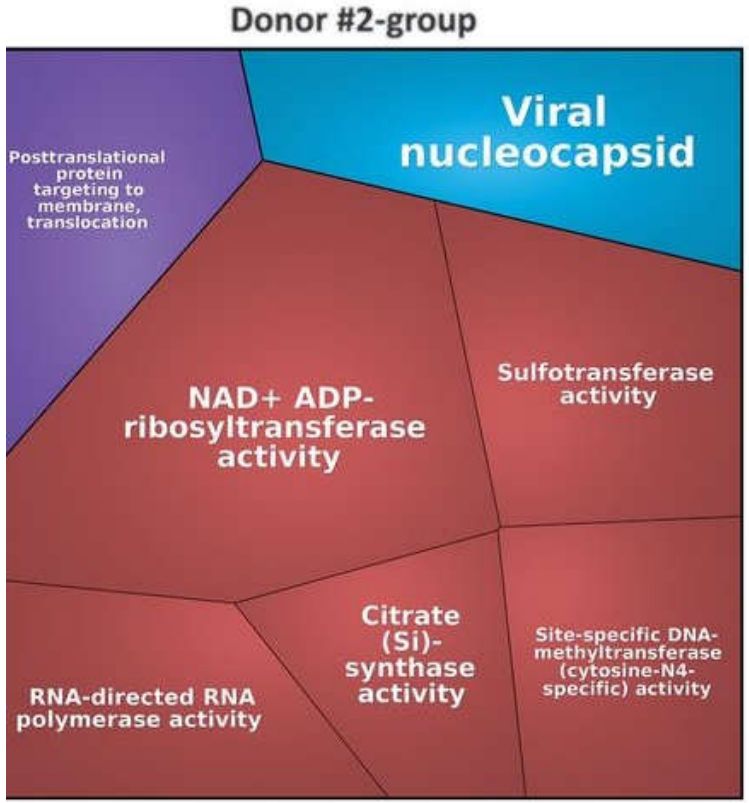

Baruch et al., "Fecal microbiota transplant promotes response in immunotherapy-refractory melanoma patients", Science 05 Feb 2021, DOI: 10.1126/science.abb5920

ENRICHED MICROBIOTA IN FECAL TRANSPLANTATION

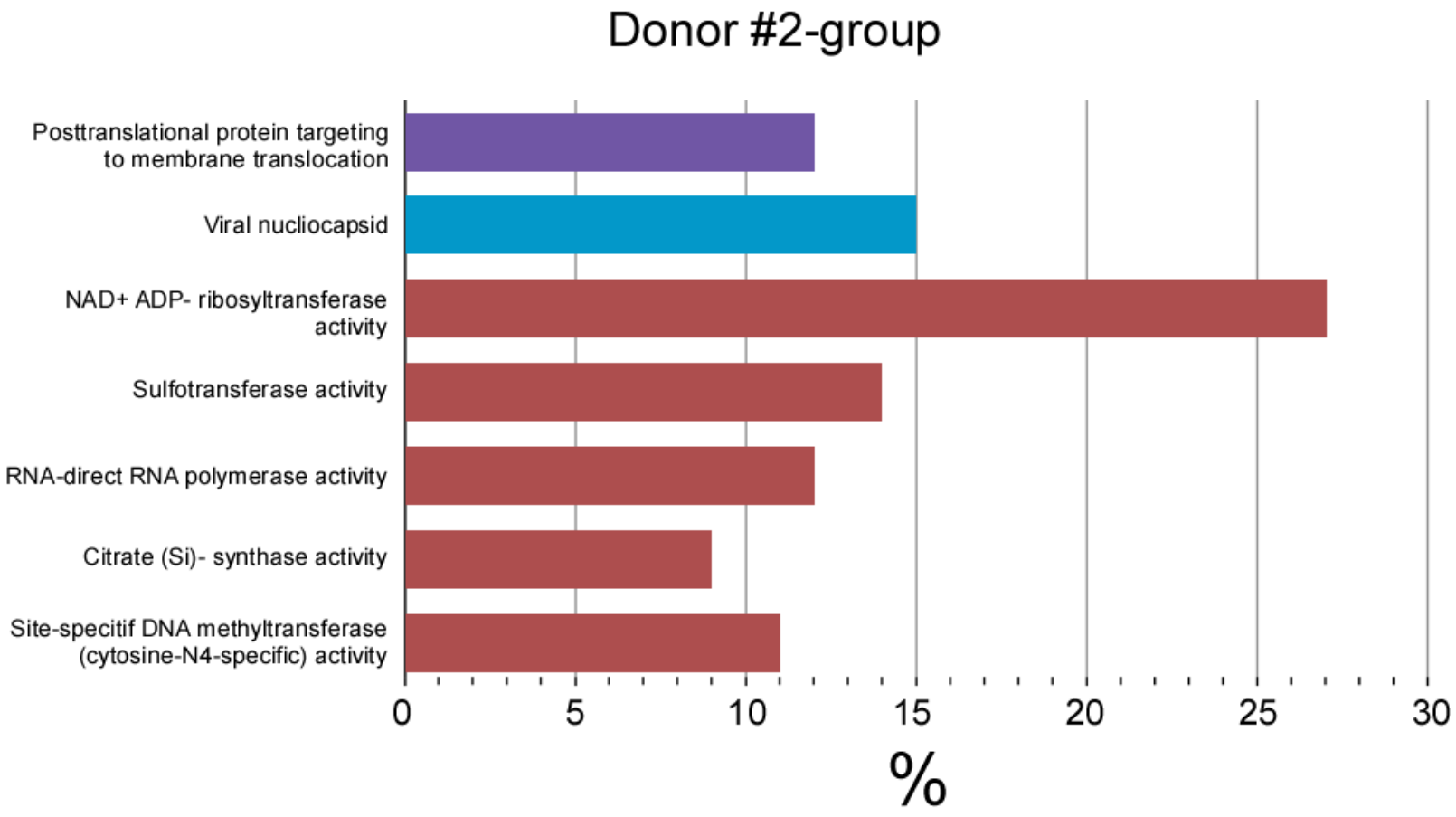

ENRICHED MICROBIOTA IN FECAL TRANSPLANTATION

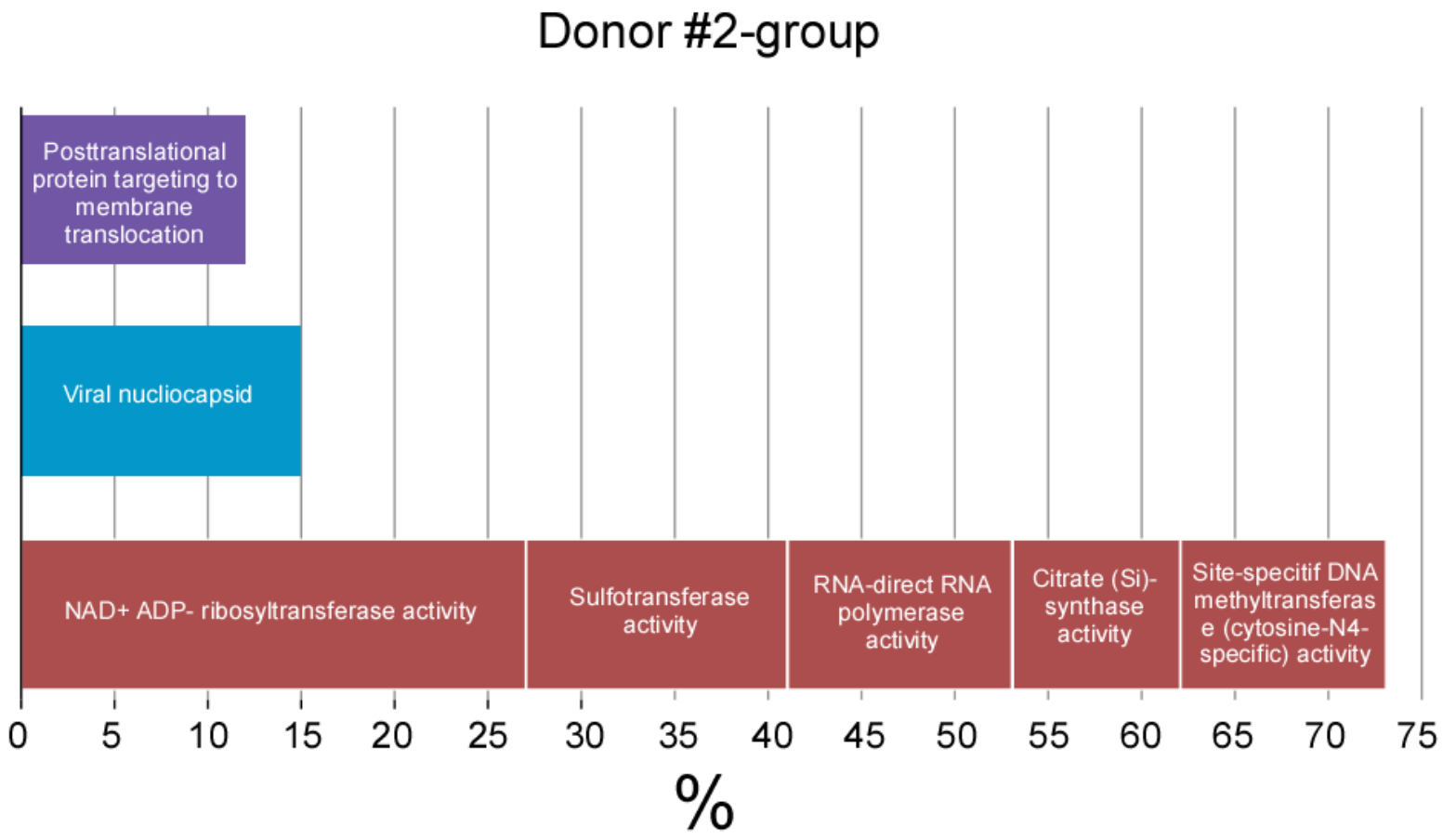

MJPhD

HOW POPULAR IS YOUR BIRTHDAY?

Two decades of American birthdays, averaged by month and day.

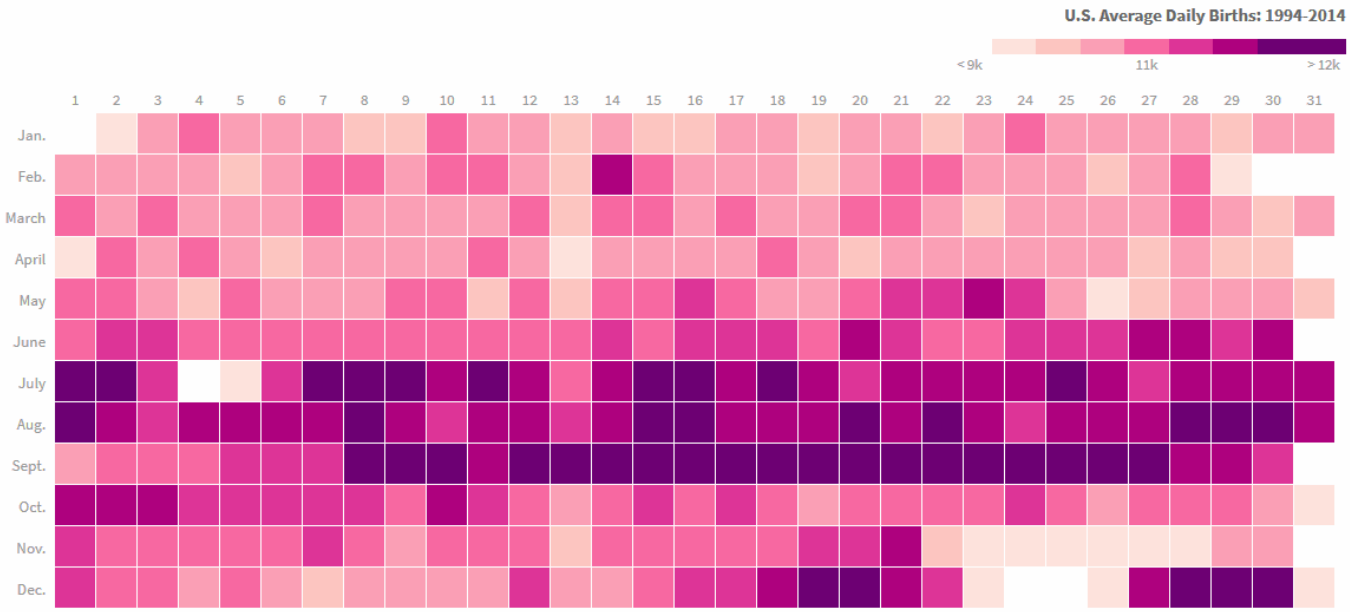

Notes: The conception date, purely for illustration, is 266 days prior to birth. It represents a hypothetical "moment of conception" based on the normal gestation period for humans, 280 days, minus the average time for ovulation, two weeks.

Data: U.S. National Center for Health Statistics (1994-2003); U.S. Social Security Administration (2004-2014) — via FiveThirthyEight

Credit: Matt Stiles/The Daily Viz

HOW POPULAR IS YOUR BIRTHDAY?

Two decades of American birthdays, averaged by month and day.

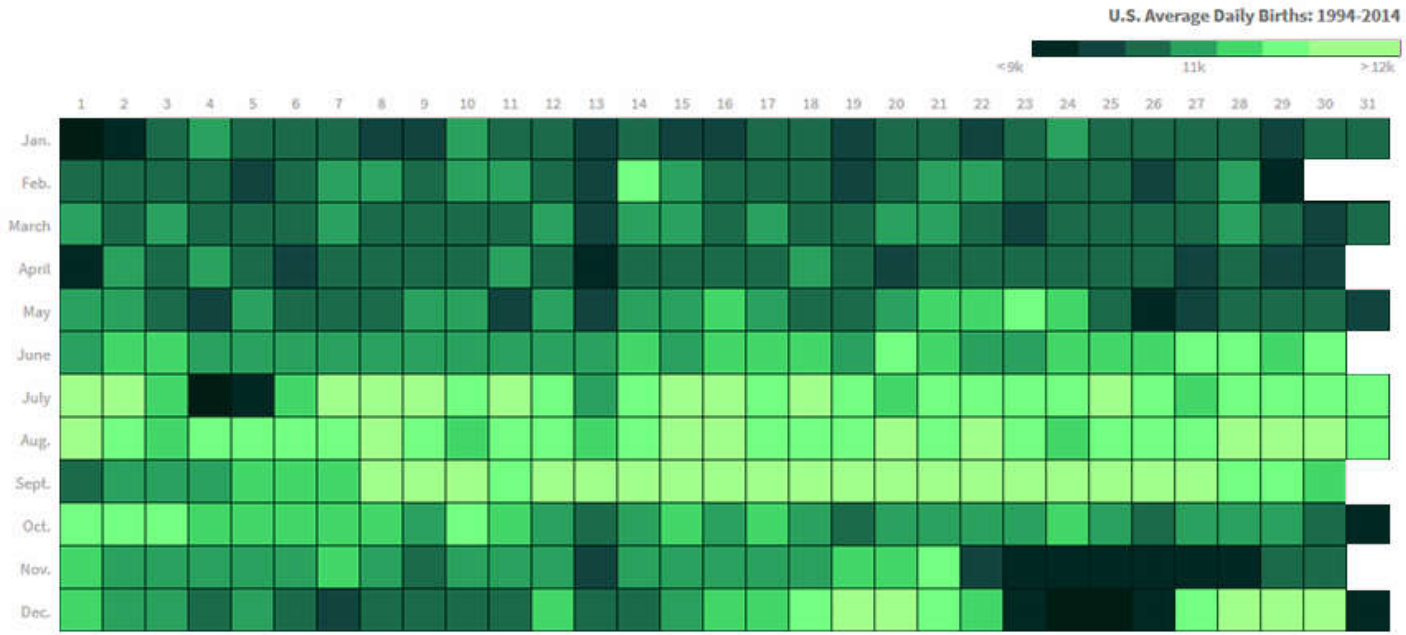

Notes: The conception date, purely for illustration, is 266 days prior to birth. It represents a hypothetical "moment of conception" based on the normal gestation period for humans, 280 days, minus the average time for ovulation, two weeks.

Data: U.S. National Center for Health Statistics (1994-2003); U.S. Social Security Administration (2004-2014) — via FiveThirthyEight

Credit: Matt Stiles/The Daily Viz

HOW POPULAR IS YOUR BIRTHDAY?

Two decades of American birthdays, averaged by month and day.

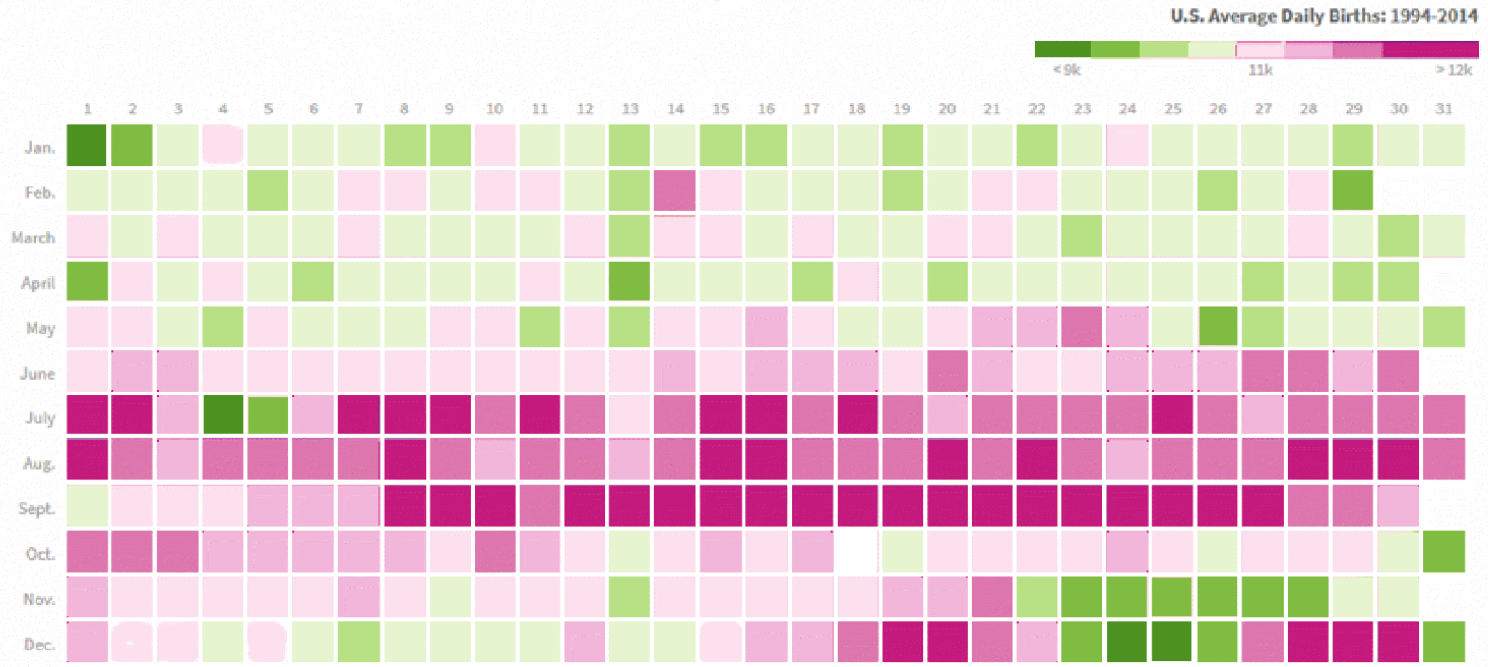

Notes: The conception date, purely for illustration, is 266 days prior to birth. It represents a hypothetical "moment of conception" based on the normal gestation period for humans, 280 days, minus the average time for ovulation, two weeks.

Data: U.S. National Center for Health Statistics (1994-2003); U.S. Social Security Administration (2004-2014) — via FiveThirthyEight

Credit: Matt Stiles/The Daily Viz

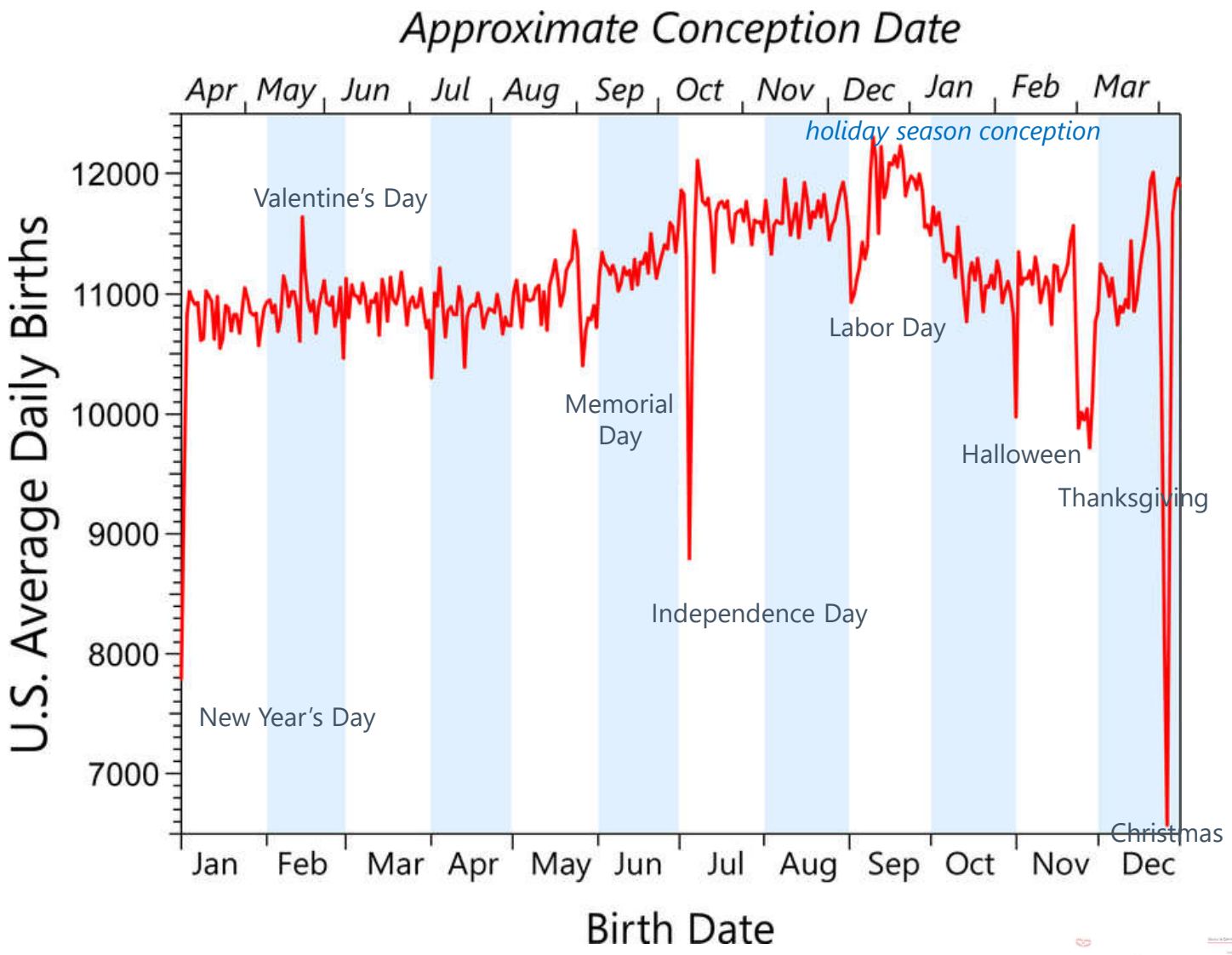
Approximate Conception Date
Apr
May
Jun
Jul
Aug
Sep
Oct
Nov
Dec
Jan
Feb
Mar
holiday season conception
Valentine's Day
Memorial Day
Independence Day
Labor Day
Halloween
Thanksgiving
Christmas
New Year's Day
U.S. Average Daily Births
12000
11000
10000
9000
8000
7000
Jan
Feb
Mar
Apr
May
Jun
Jul
Aug
Sep
Oct
Nov
Dec
Birth Date

SCRAP METAL

In general, metals with a higher end-of-life recycling rate — the percentage of scrap that is functionally recycled — have lower loss rates.

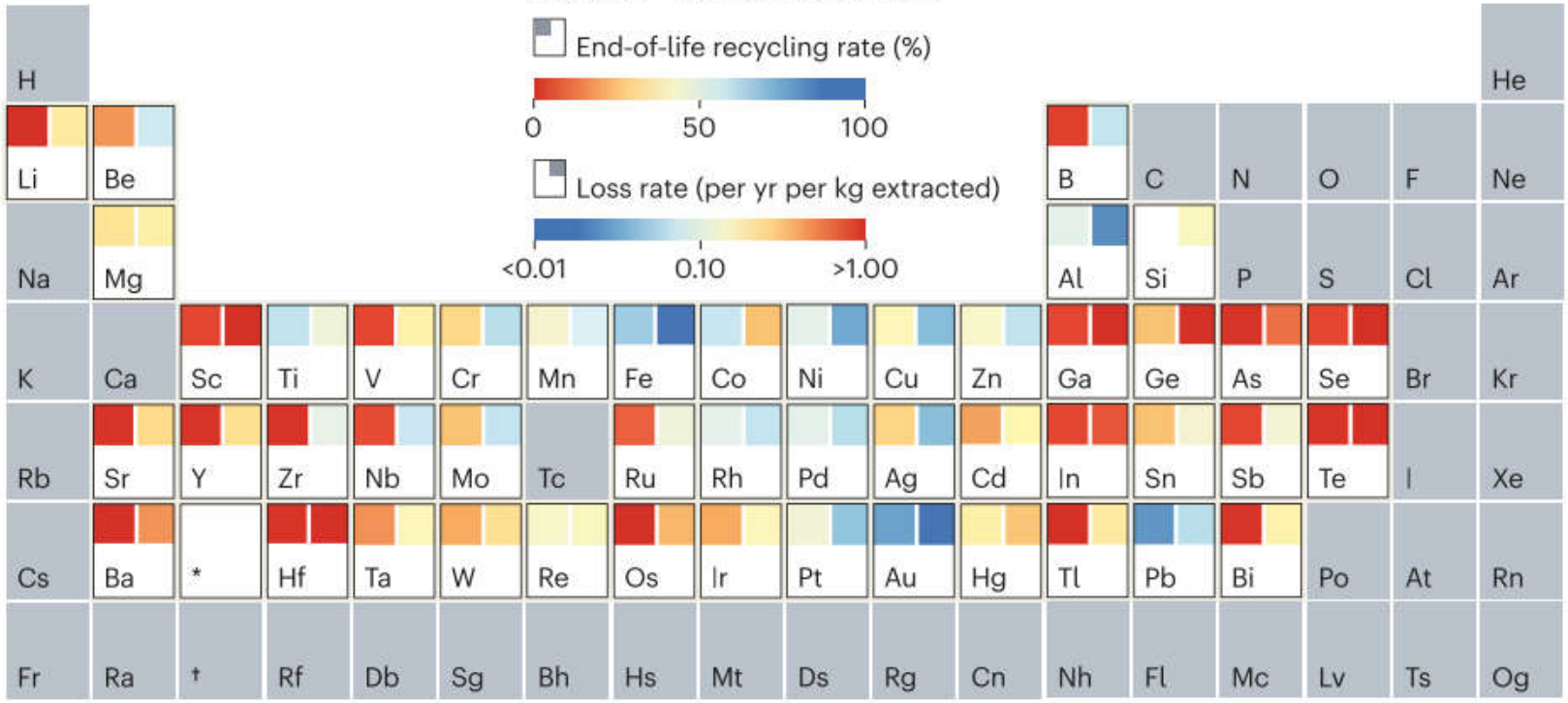

SCRAP METAL

In general, metals with a higher end-of-life recycling rate — the percentage of scrap that is functionally recycled — have lower loss rates.

End-of-life recycling rate (%)

Loss rate (per yr per kg extracted)

Scale

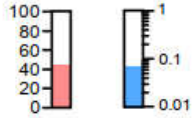

H																	He
Li	Be											B	C	N	O	F	Ne
Na	Mg											Al	Si	P	S	Cl	Ar
K	Ca	Sc	Ti	V	Cr	Mn	Fe	Co	Ni	Cu	Zn	Ga	Ge	As	Se	Br	Kr
Rb	Sr	Y	Zr	Nb	Mo	Tc	Ru	Rh	Pd	Ag	Cd	In	Sn	Sb	Te	I	Xe
Cs	Ba	*	Hf	Ta	W	Re	Os	Ir	Pt	Au	Hg	Tl	Pb	Bi	Po	At	Rn

*Lanthanide series

La	Ce	Pr	Nd	Pm	Sm	Eu	Gd	Tb	Dy	Ho	Er	Tm	Yb	Lu

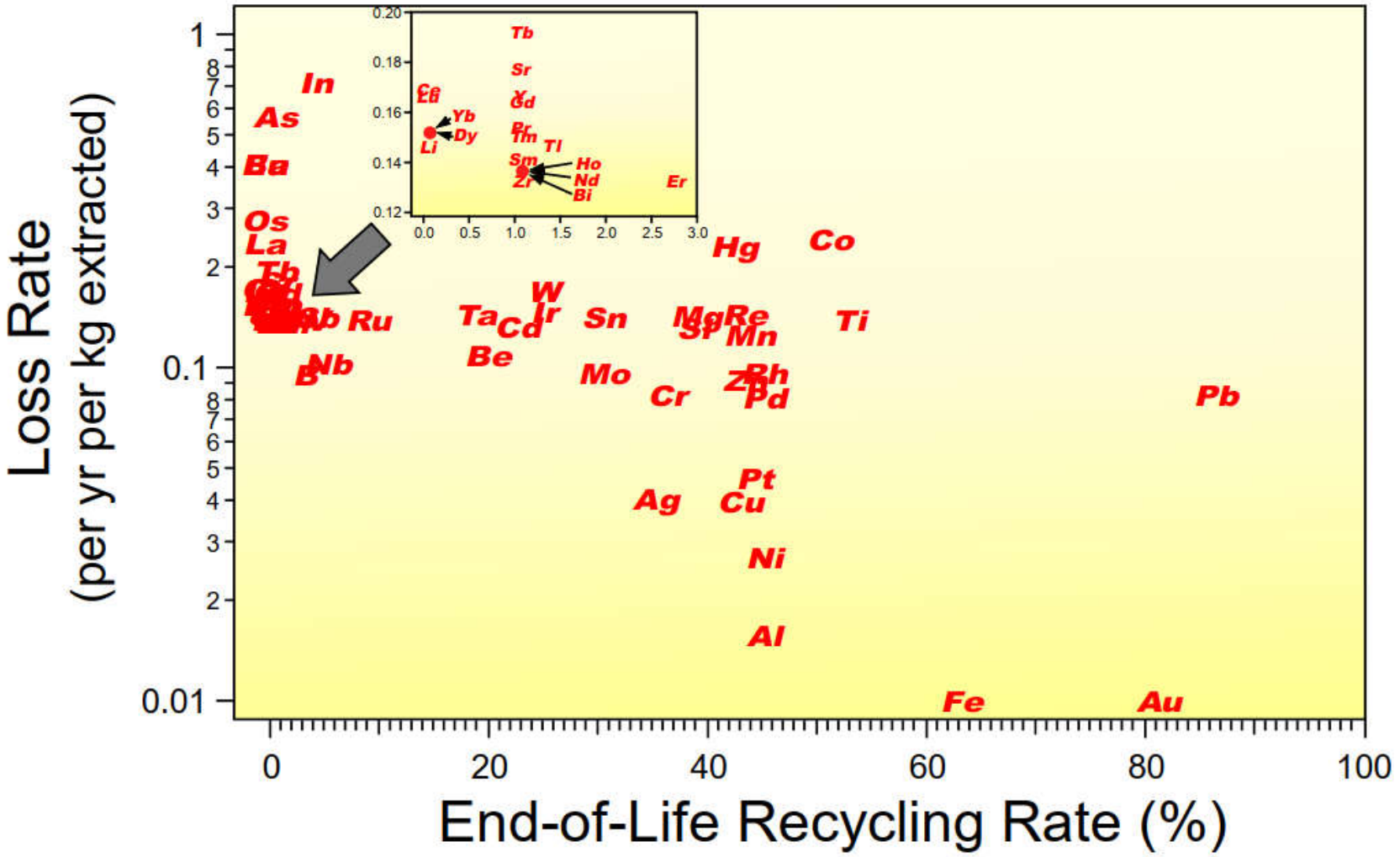

In general, metals with a higher end-of-life recycling rate have lower loss rates.

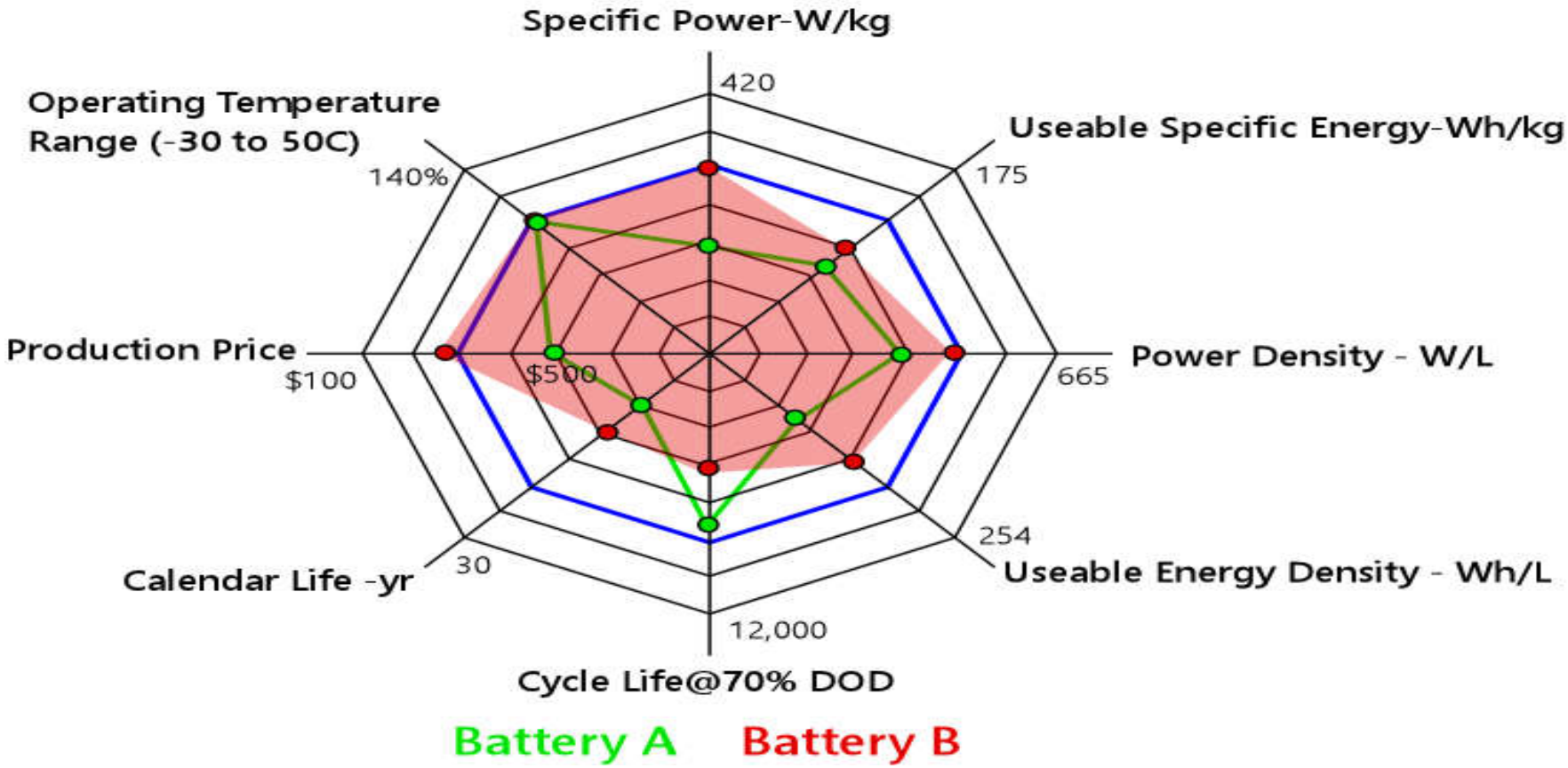
Specific Power-W/kg
420
Useable Specific Energy-Wh/kg
175
Power Density - W/L
665
Useable Energy Density - Wh/L
254
12,000
Cycle Life@70% DOD
30
Calendar Life -yr
$100
Production Price
140%
Operating Temperature Range (-30 to 50C)
$500
Battery A
Battery B

graphs used to gain understanding
are unlikely to be good for explaining

graphs used to gain understanding are unlikely to be good for presentation

Prepare Plots For Your Audience

- Know your audience and craft the presentation for them
  - focus on your key message(s)

COMMUNICATION HIERARCHY

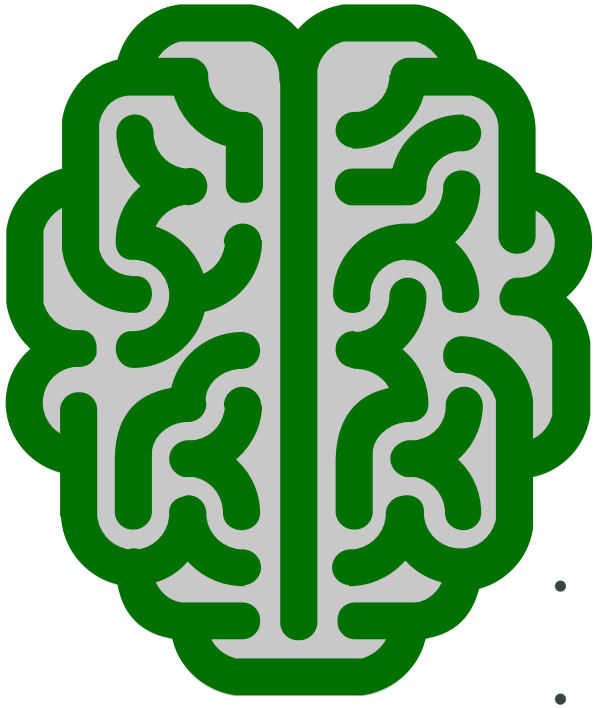

ready

- memorable is better than forgettable (pics memorable)
- make graphics *mind ready*
- info density right for material and audience

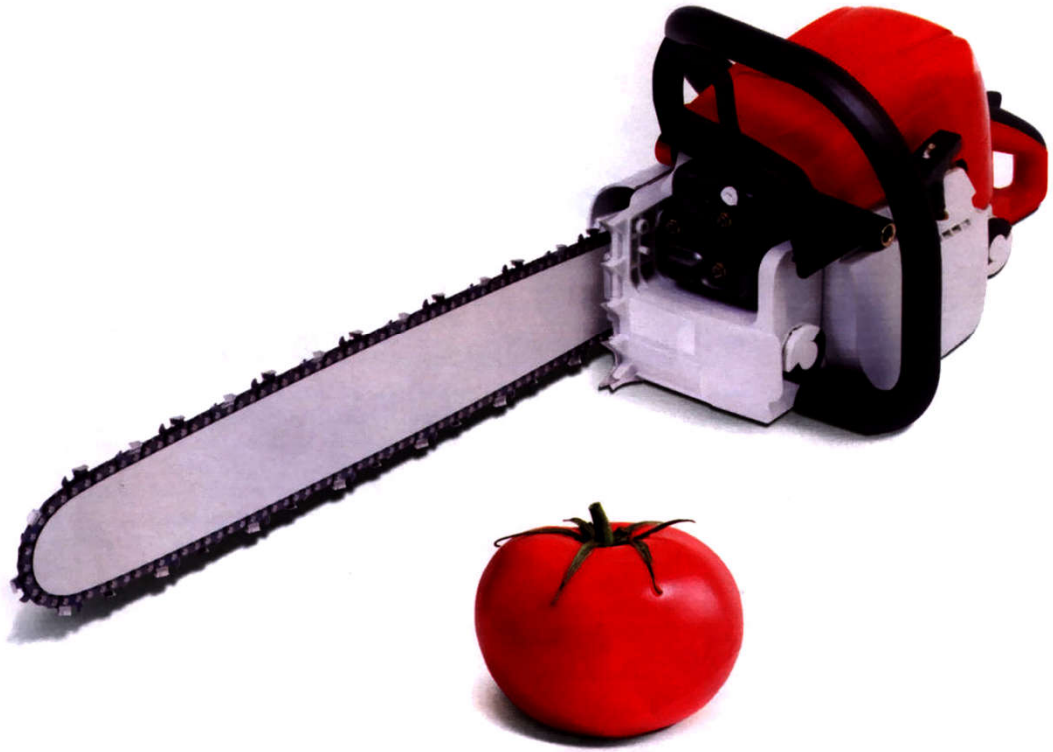

- don't let tools get in the way

Favorite References – Display of Information

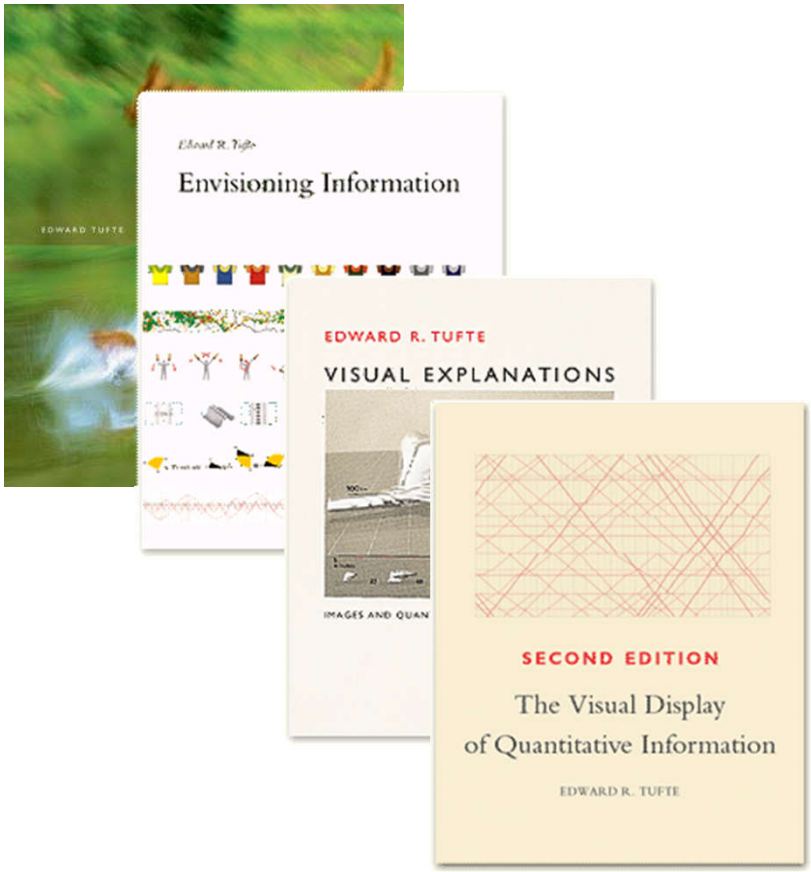

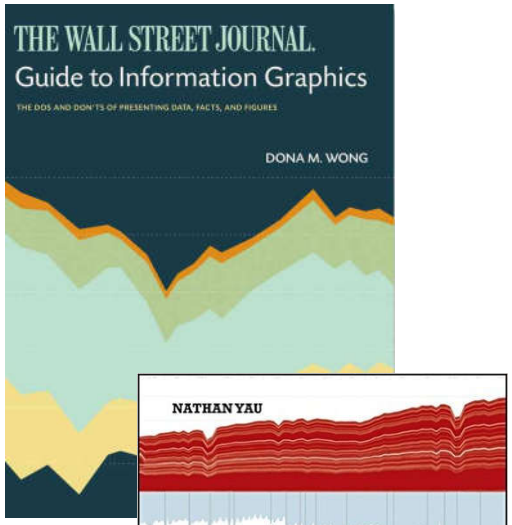

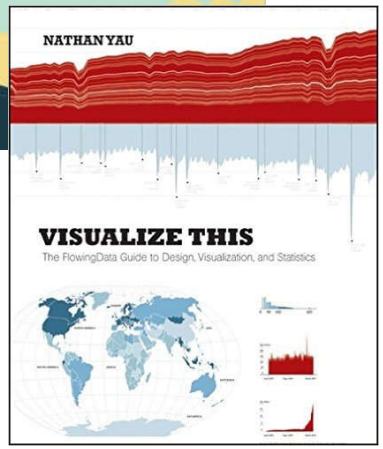

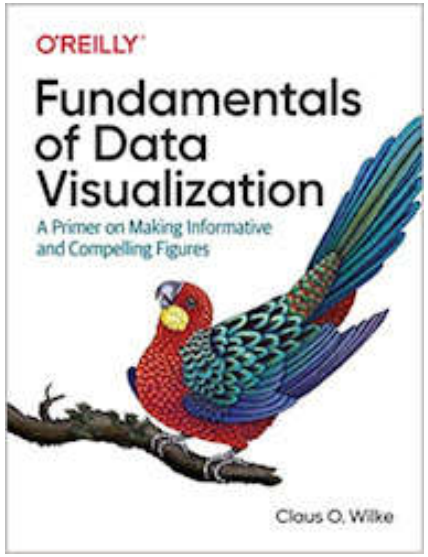

FAVORITE DATA VISUALIZATION WEBSITES - SAMPLES

howmuch.net

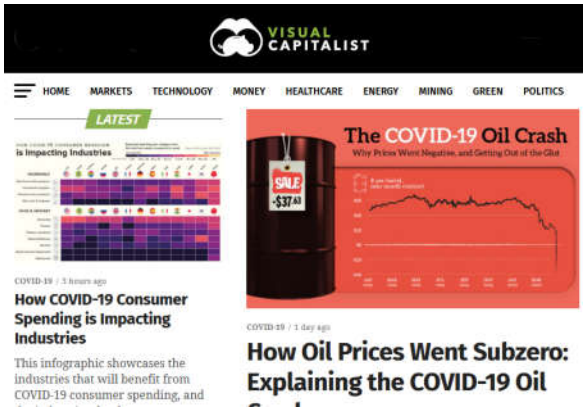

visualcapitalist.com

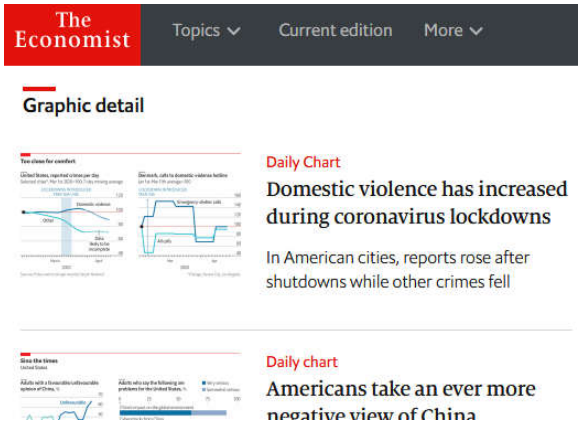

economist.com/graphic-detail/

FAVORITE DATA VISUALIZATION WEBSITES - TOOLS

*

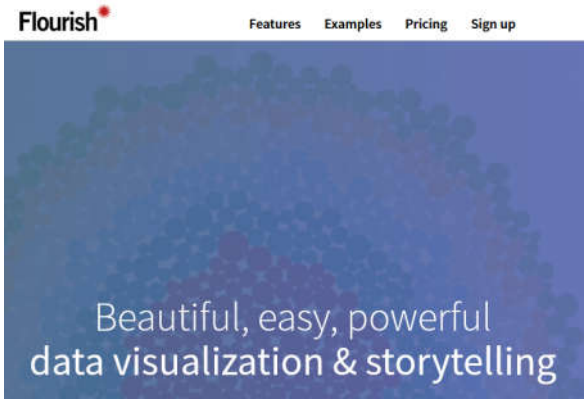

flourish.studio

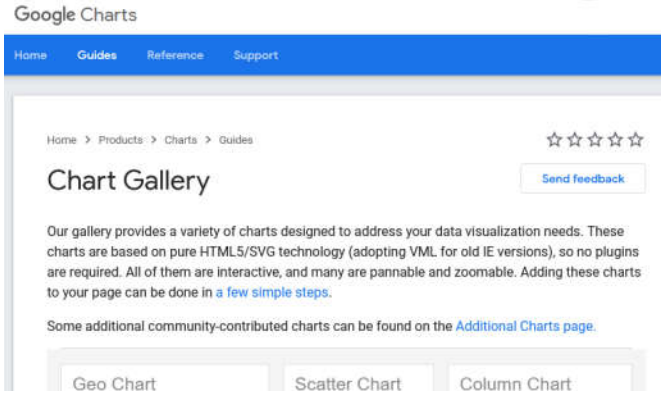

developers.google.com/chart/
interactive/docs/gallery

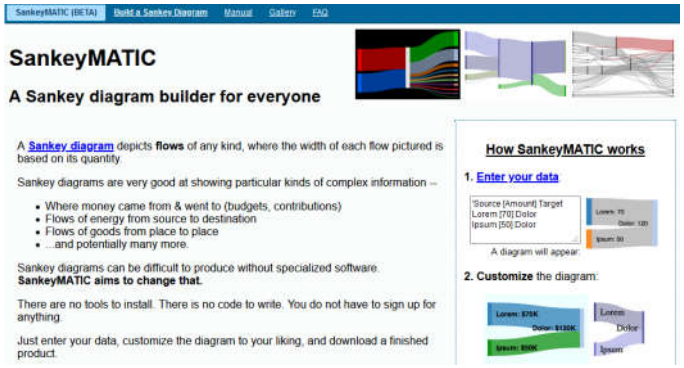

sankeymatic.com

Have Some Fun with Graphs

https://www.mjphd.net/Workshop/forFun.html